Tromba in Si♭

# FANFARA 10 MAZURKA

Arr. Bazzoni

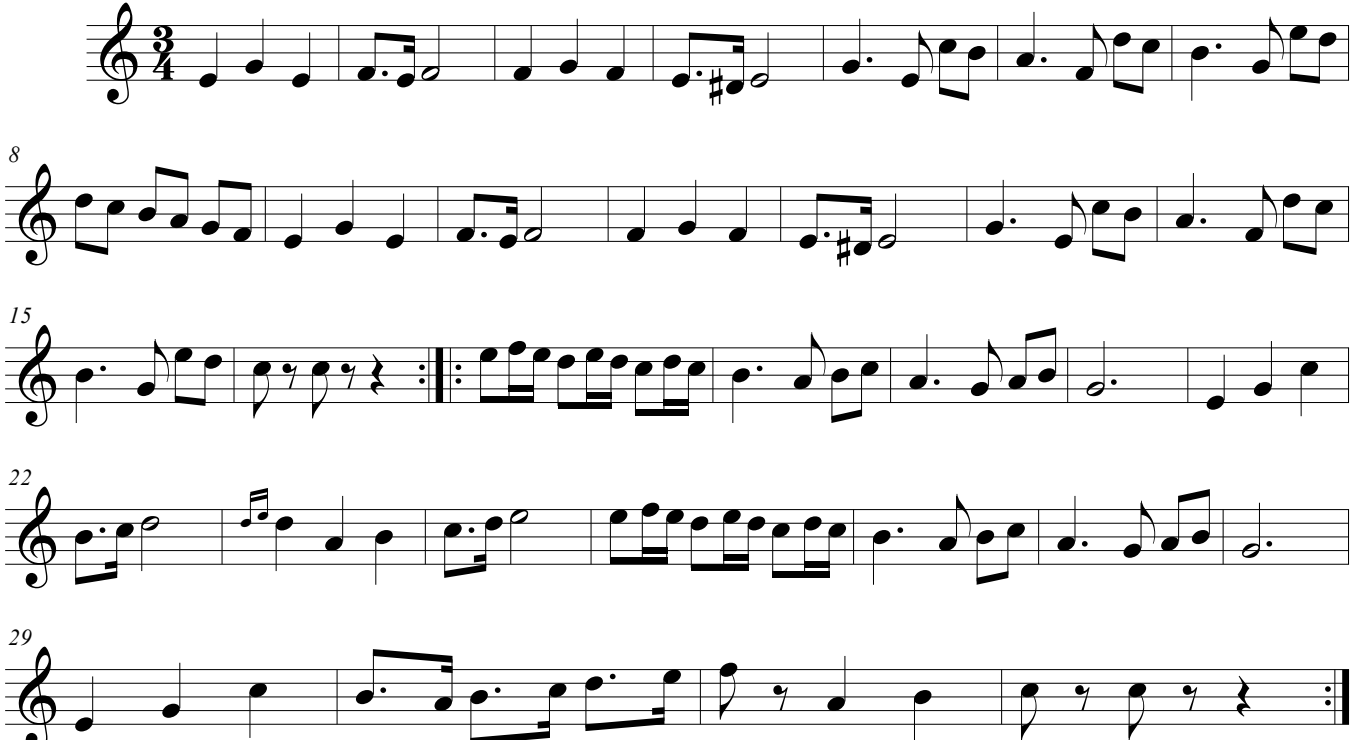

©