Trombone 1

BESNATE IN FESTA - marcia

Maurizio Bazzoni

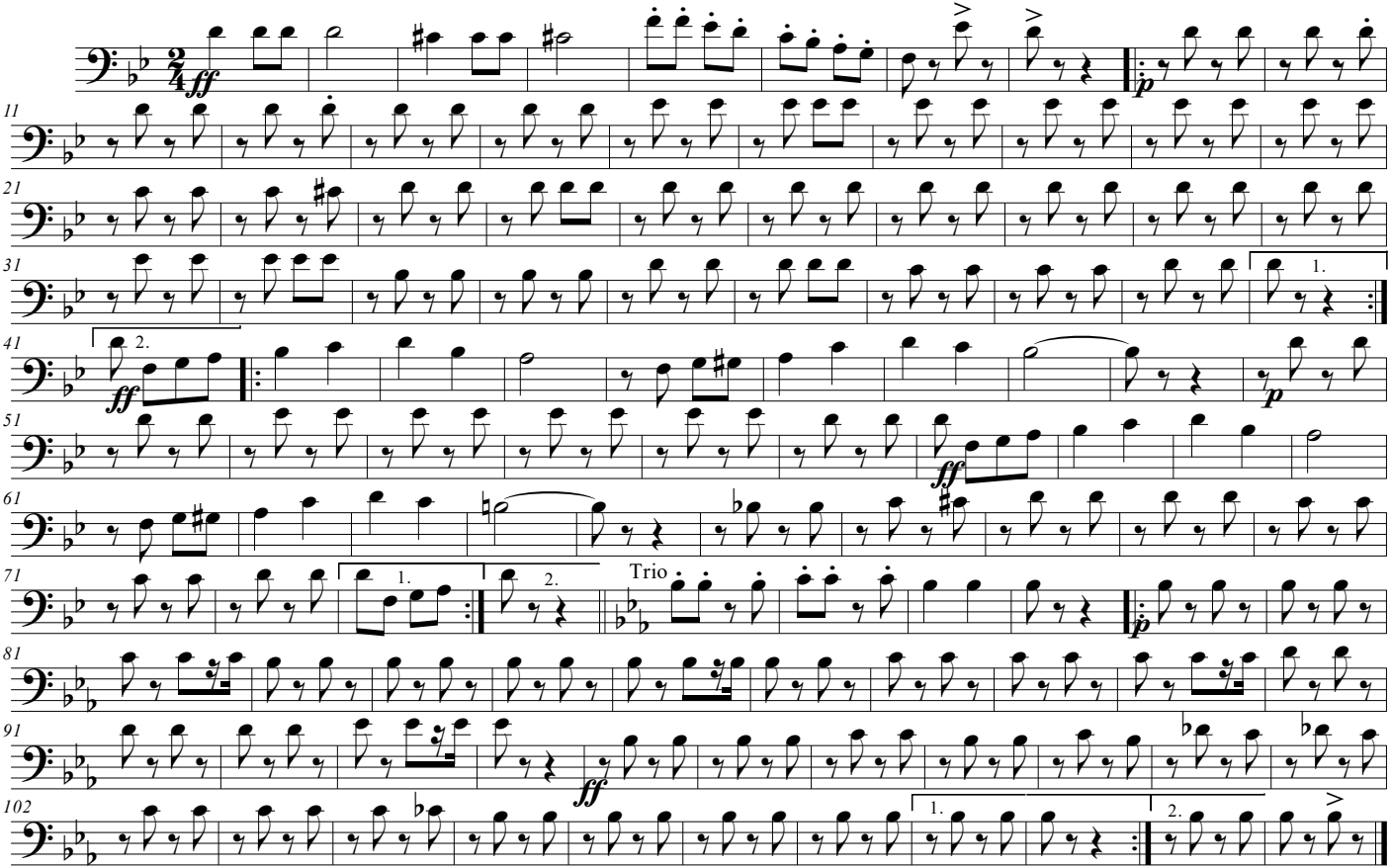

©bazzoni2008