Basso Tuba

GLI 80 ANNI DI RESCALDINA - marcia

M. Bazzoni

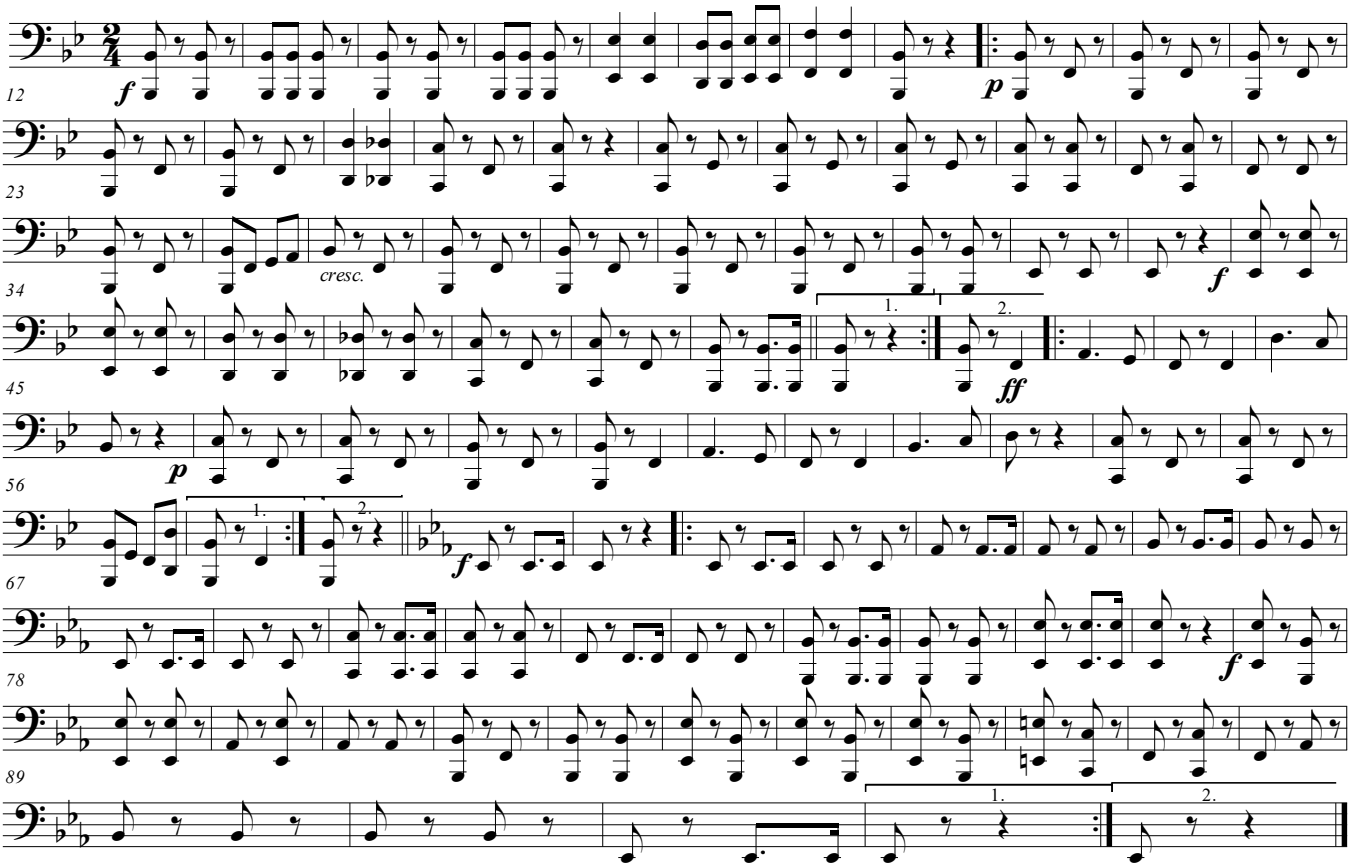

©bazzoni2003