Tamburo militare

VALSESIA
Canto partigiano

n.n. Bazzoni

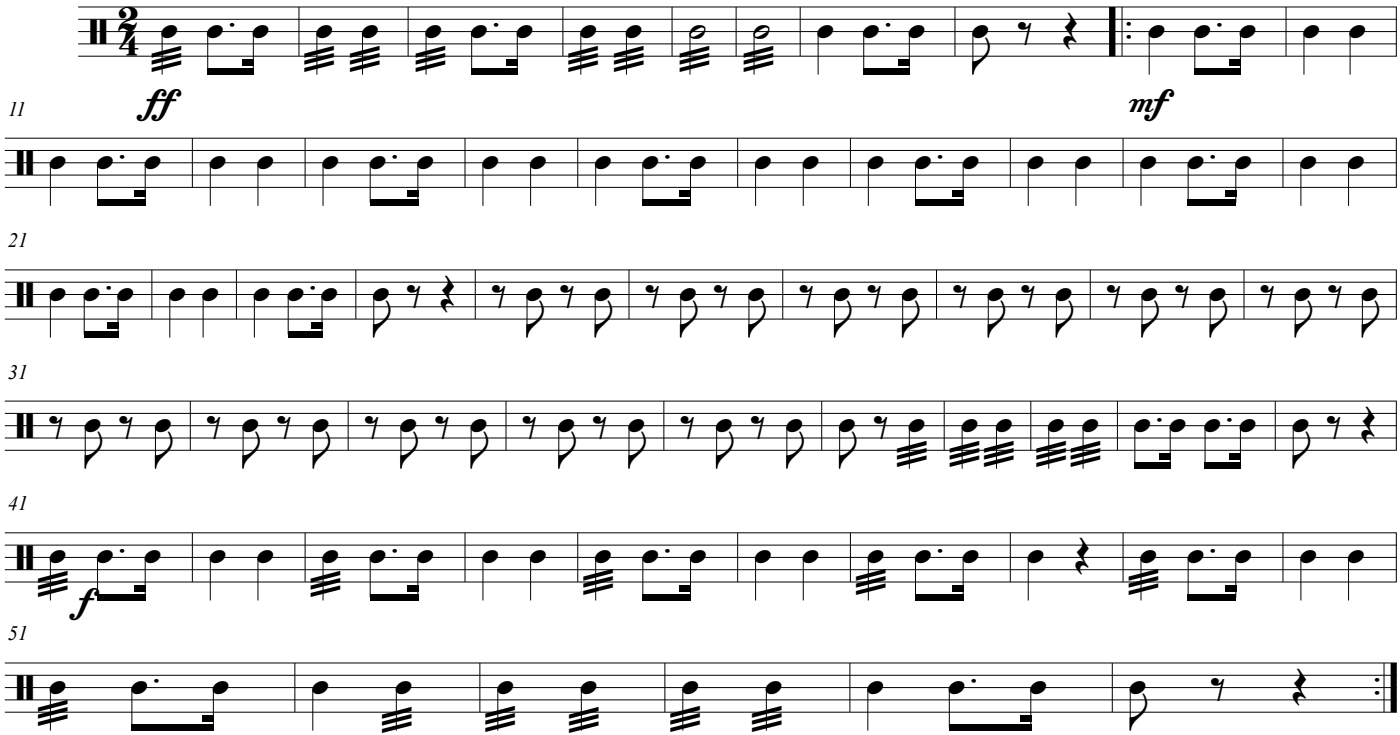

©Bazzoni