Trombone

VALSESIA

Canto partigiano

n.n. Bazzoni

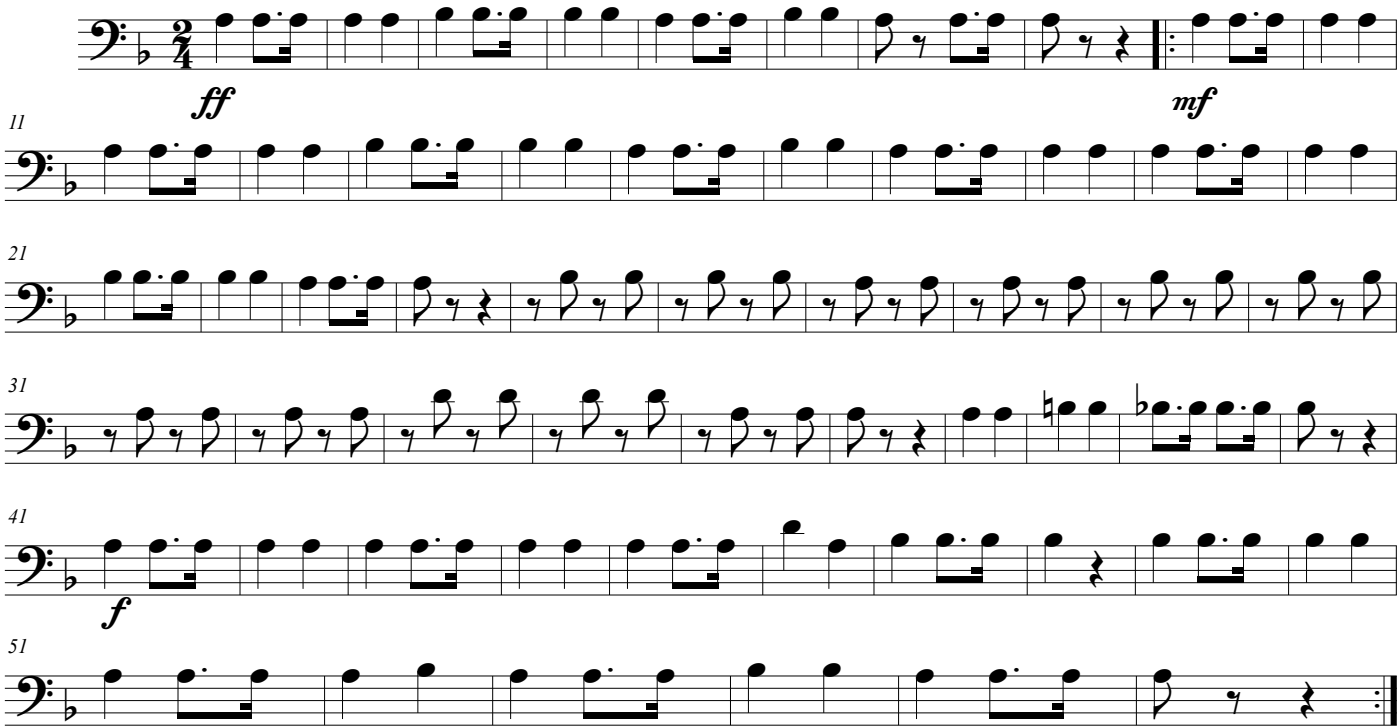

©Bazzoni