Sassofono Contralto

LA LEGGENDA DEL PIAVE

A.E.Mario

M. Bazzoni

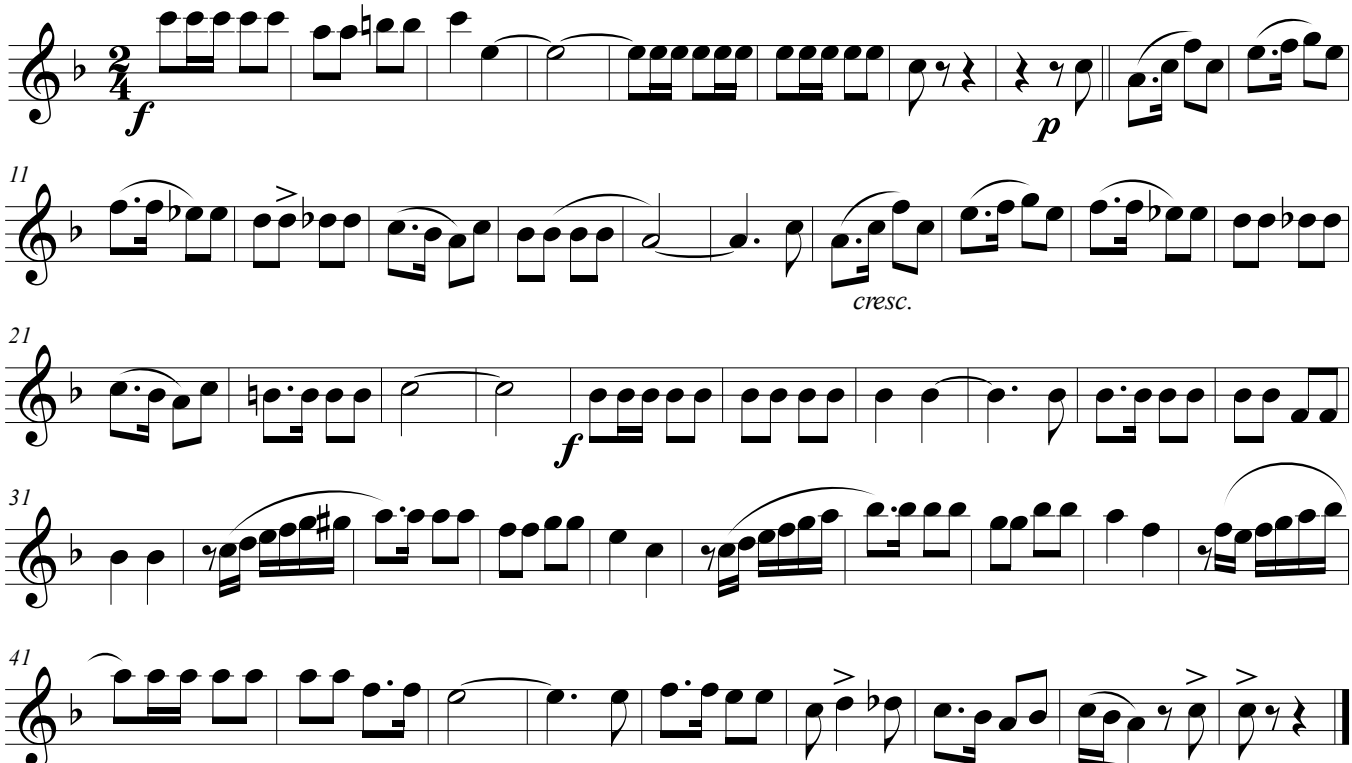

©bazzoni1989