sax soprano

LA CANZONE DEL GRAPPA Meneghetti - (Bazzoni)

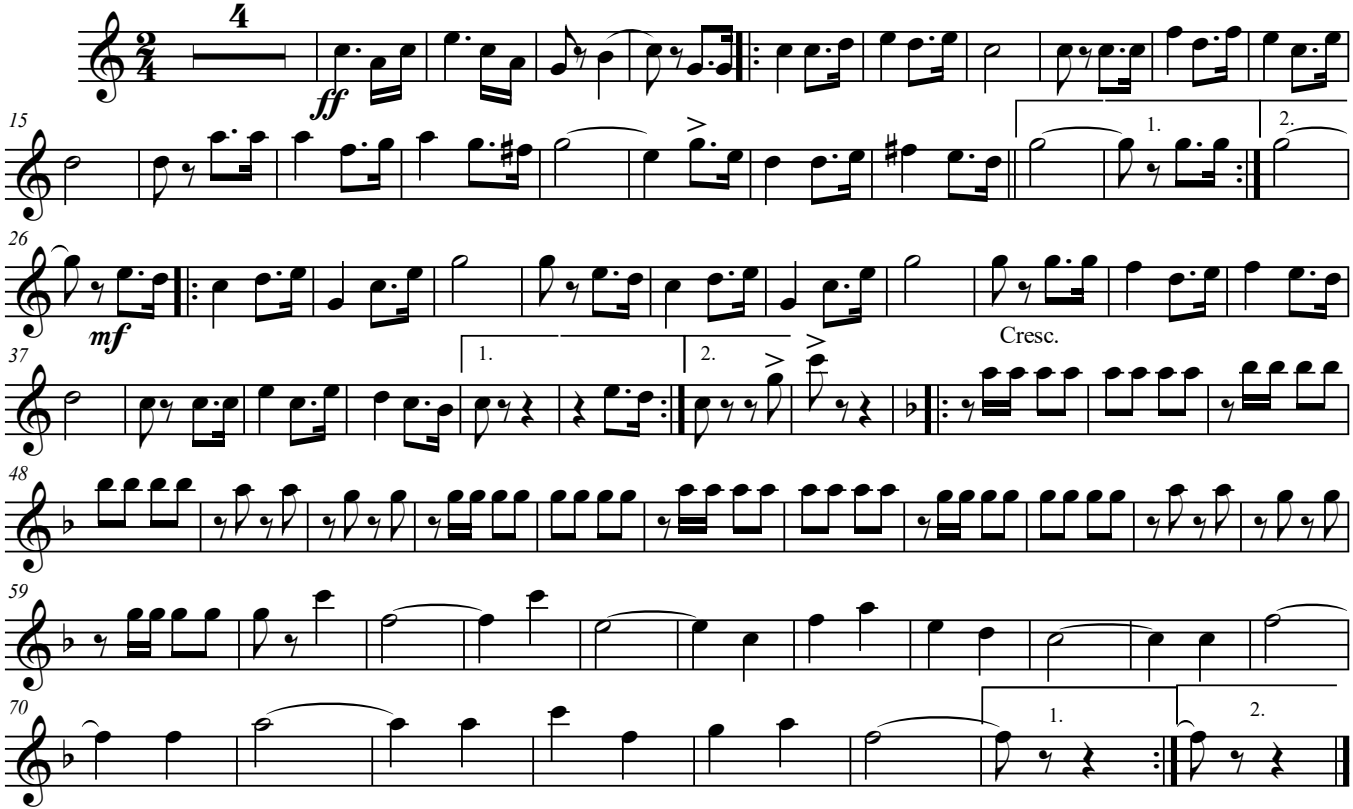

© Bazzoni 1989