Sassofono Tenore

# LA RITIRATA - ( 1880 ) Marcia della marina italiana

T. Mario
M. Bazzoni

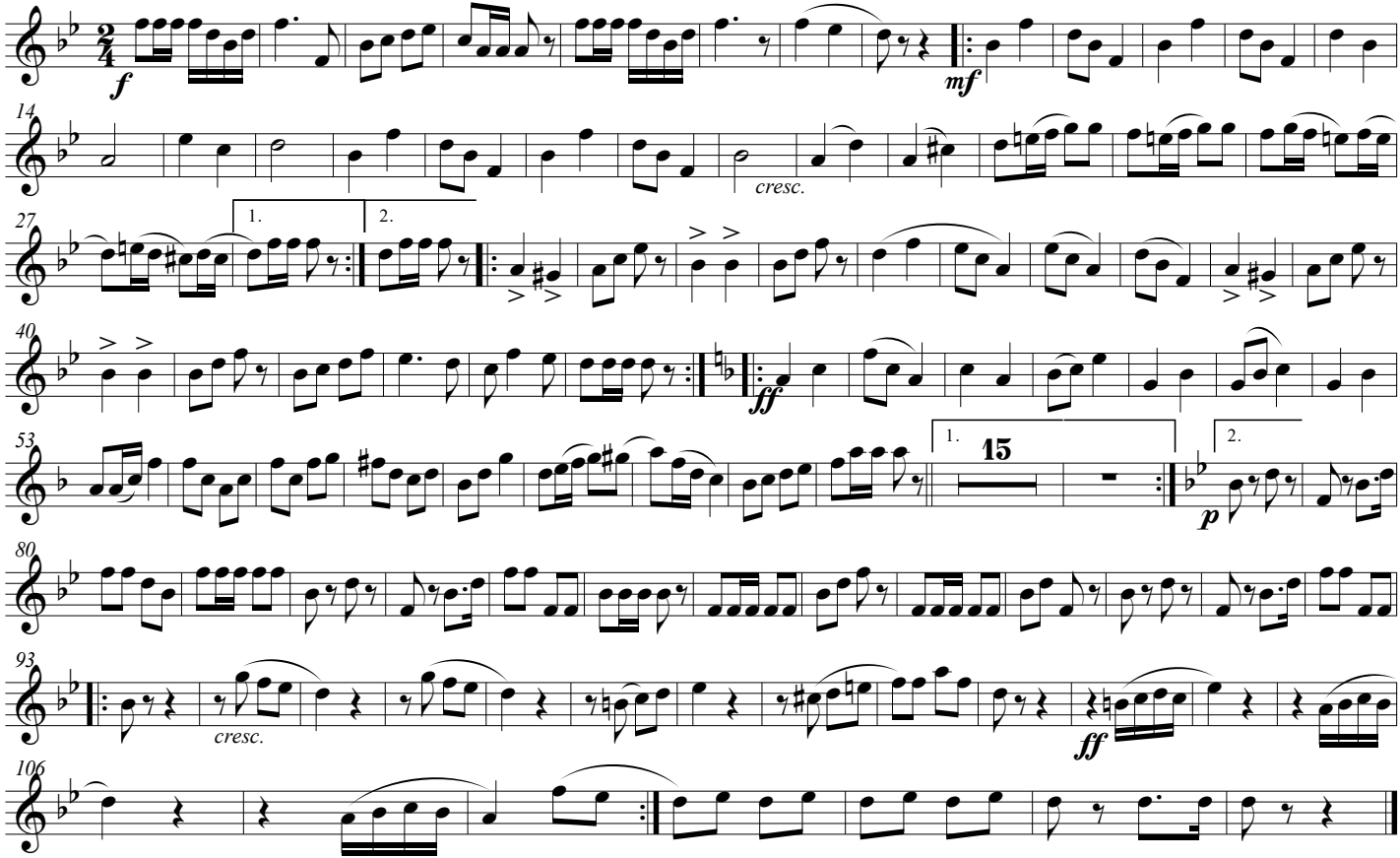


©bazzoni2021