Sassofono Contralto

LA RITIRATA - (1880) Marcia della marina italiana

T. Mario

M. Bazzoni

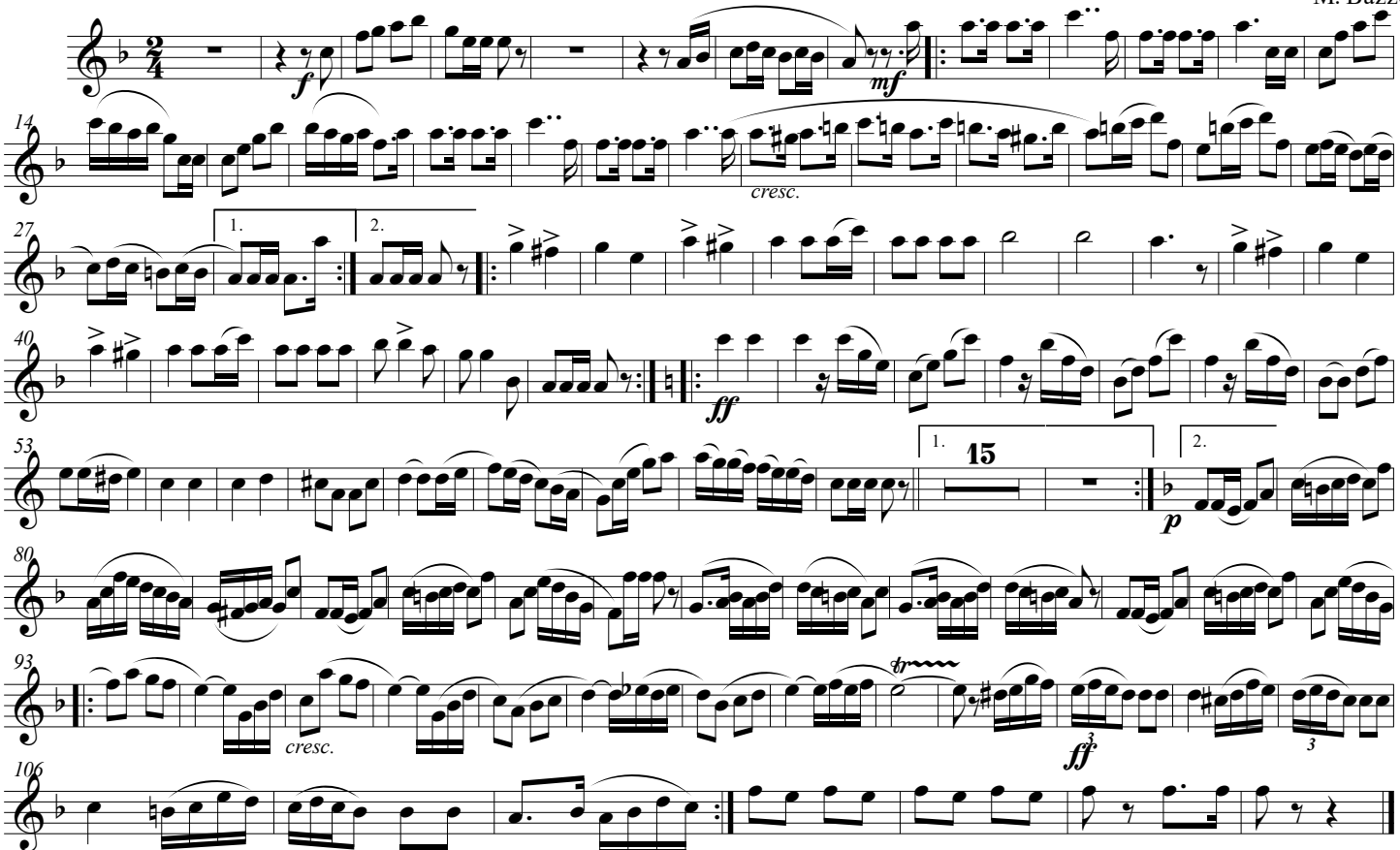

©bazzoni2021