Clarinetto in Si♭ 1

LA RITIRATA - (1880) Marcia della marina italiana

T. Mario
M. Bazzoni

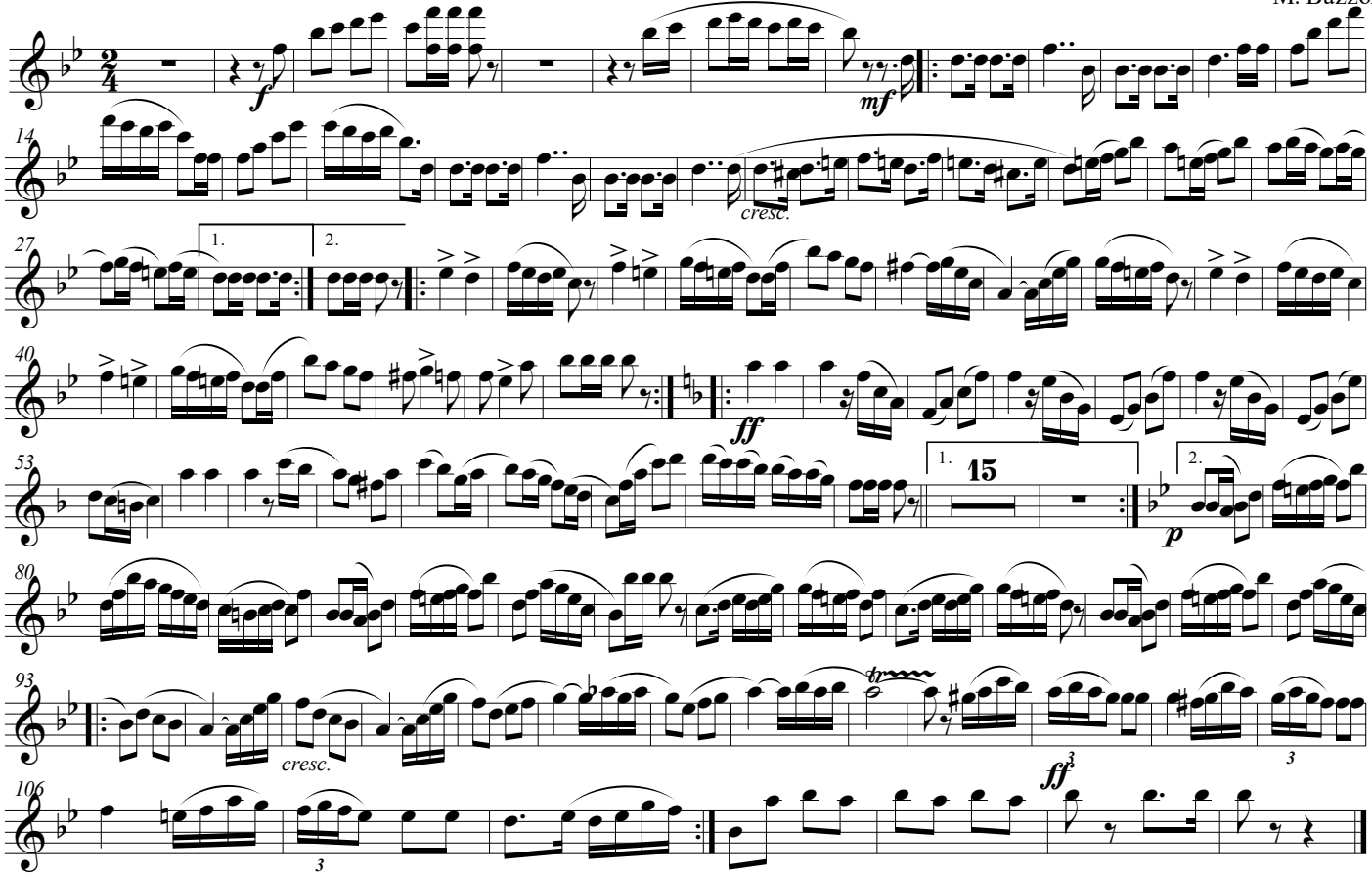

©bazzoni2021