LA RITIRATA - (1880)

Marcia della marina italiana

Partitura

T. Mario
M. Bazzoni

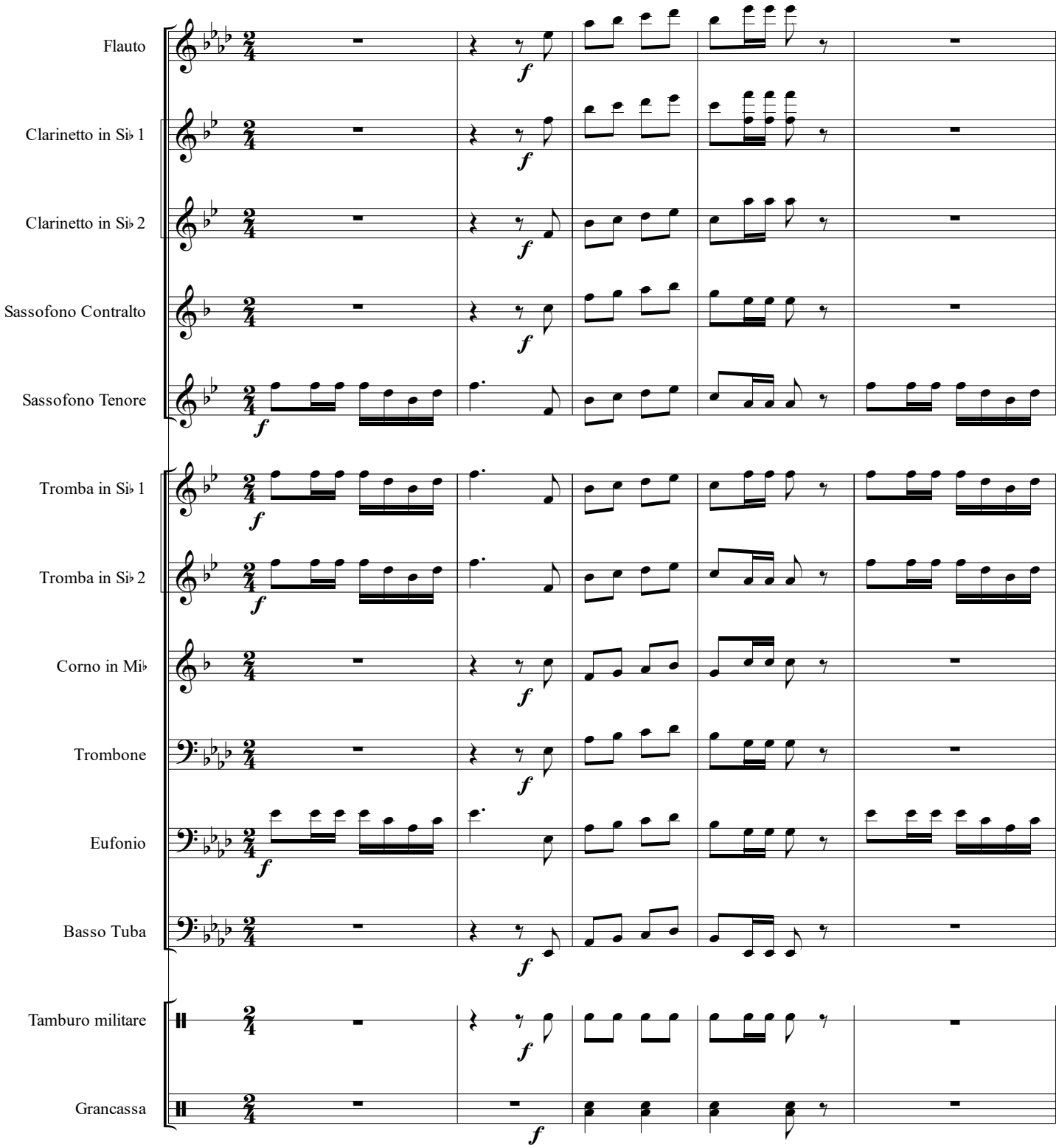

©bazzoni2021

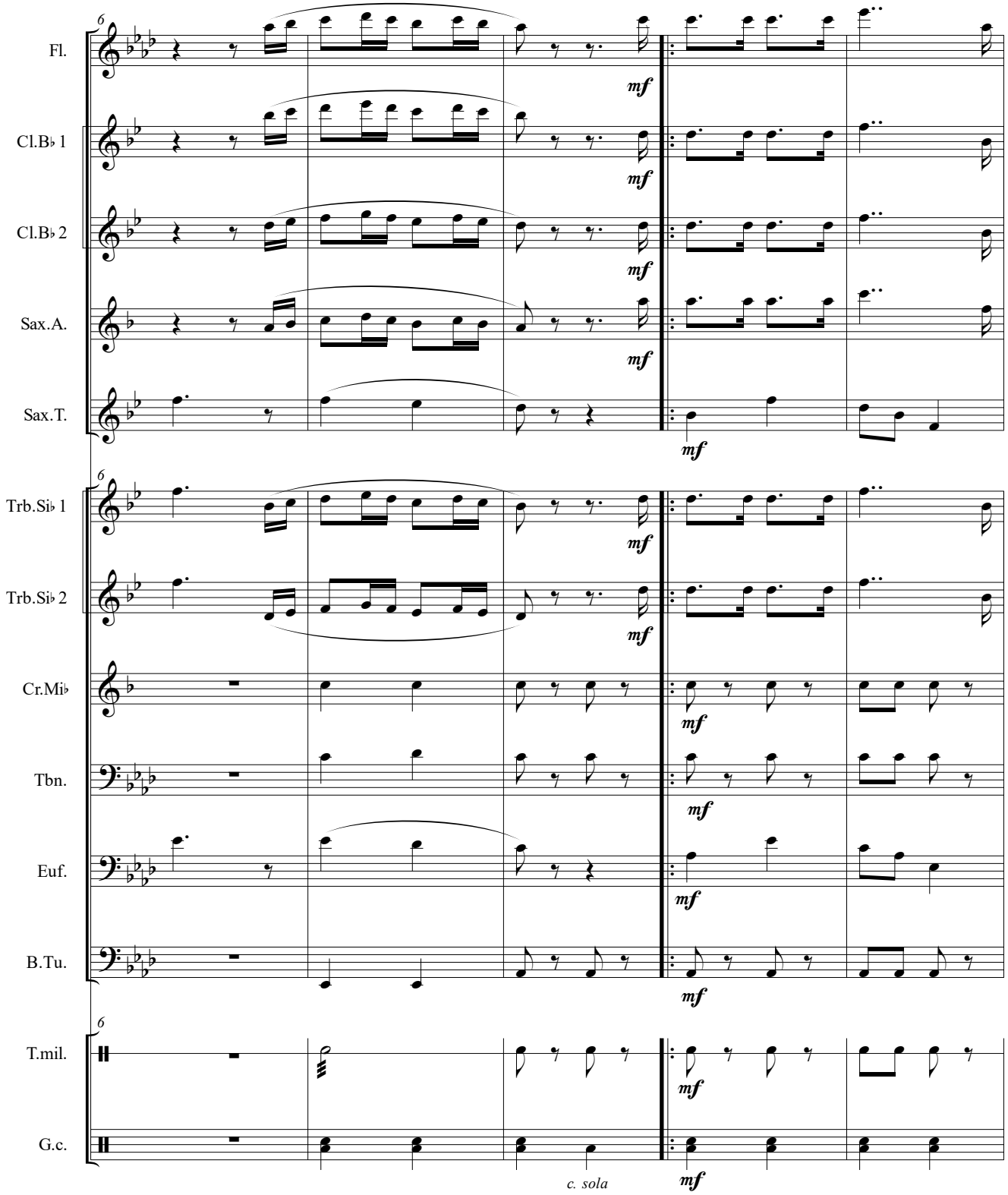

©bazzoni2021

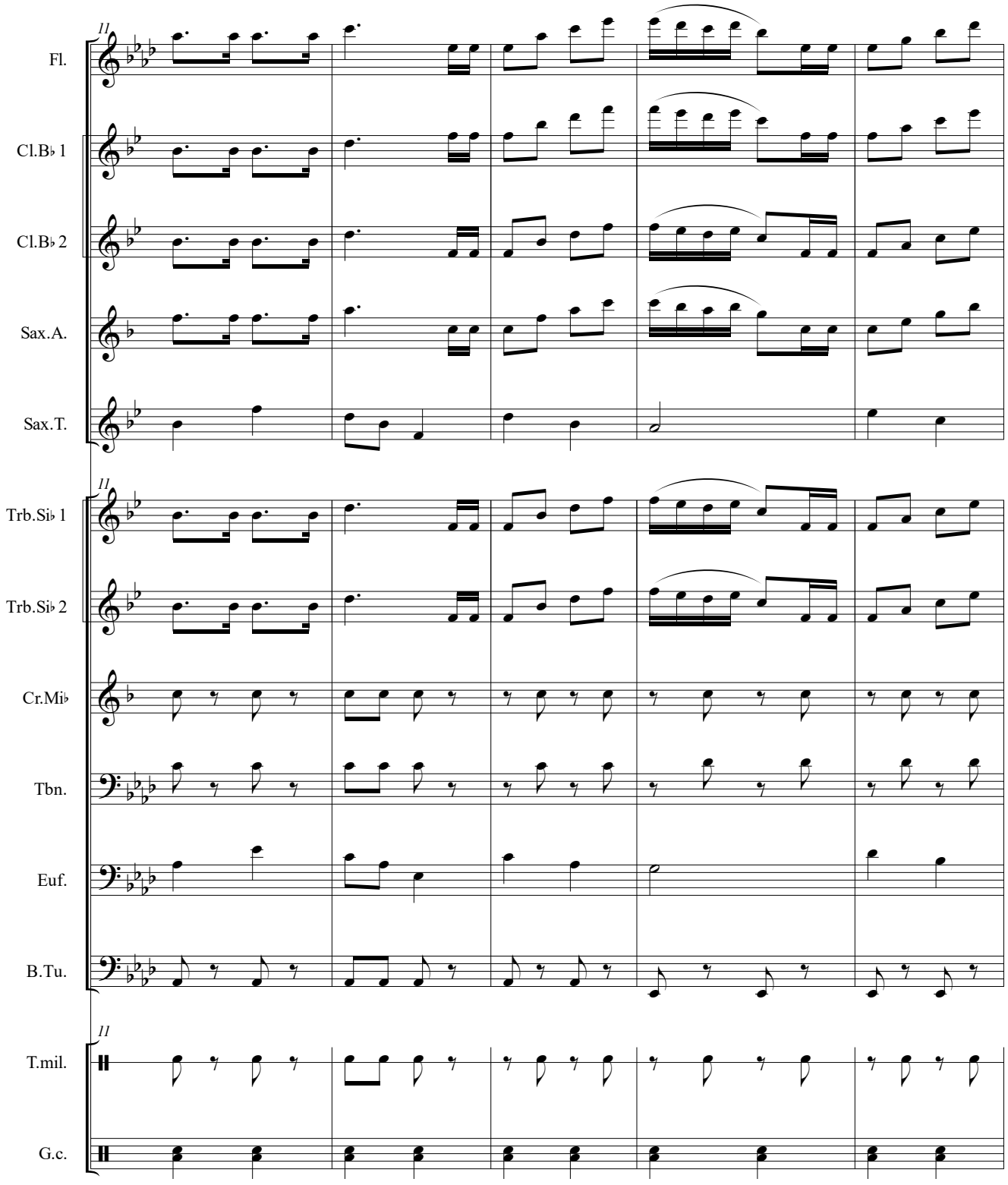

©bazzoni2021

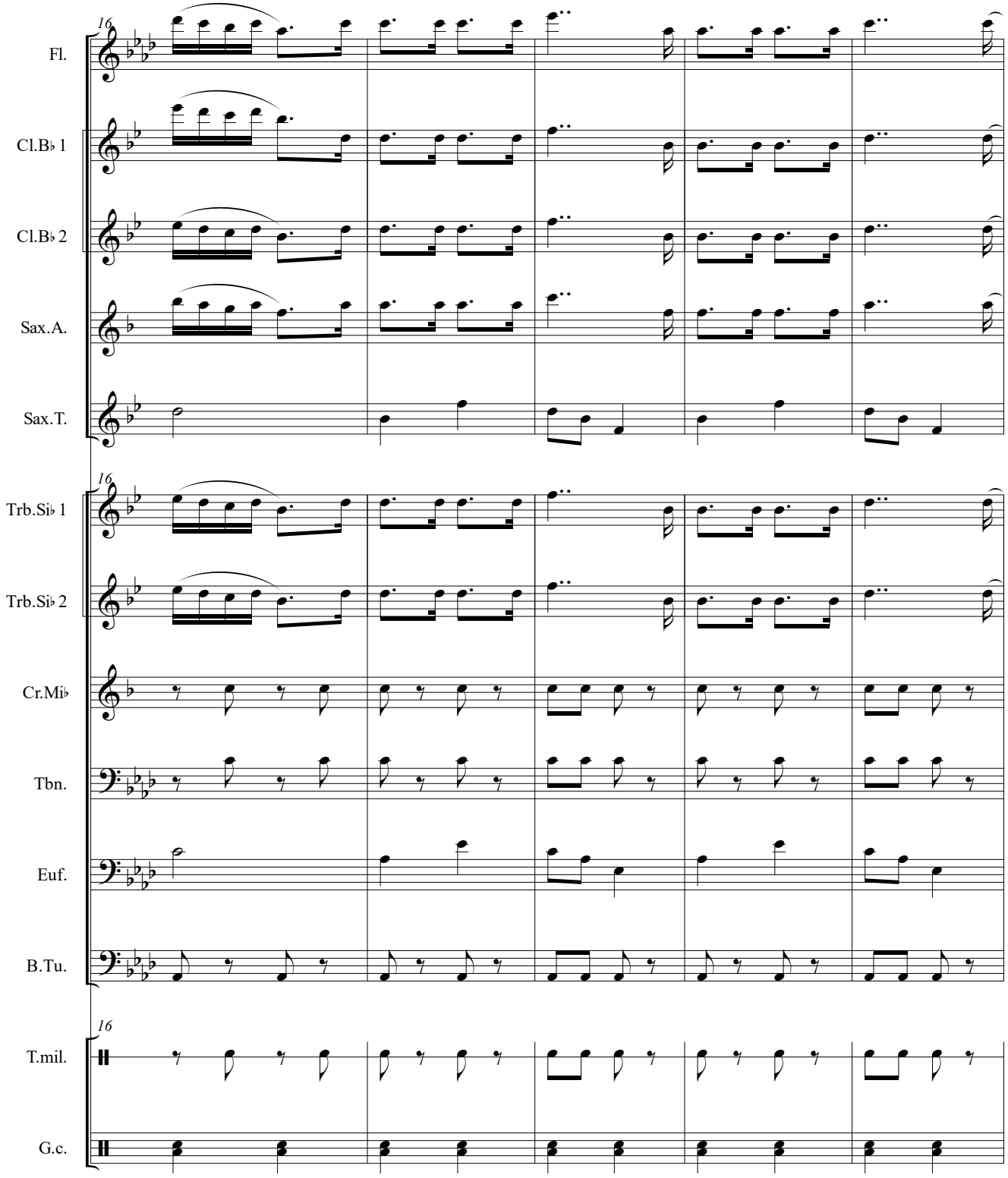

©bazzoni2021

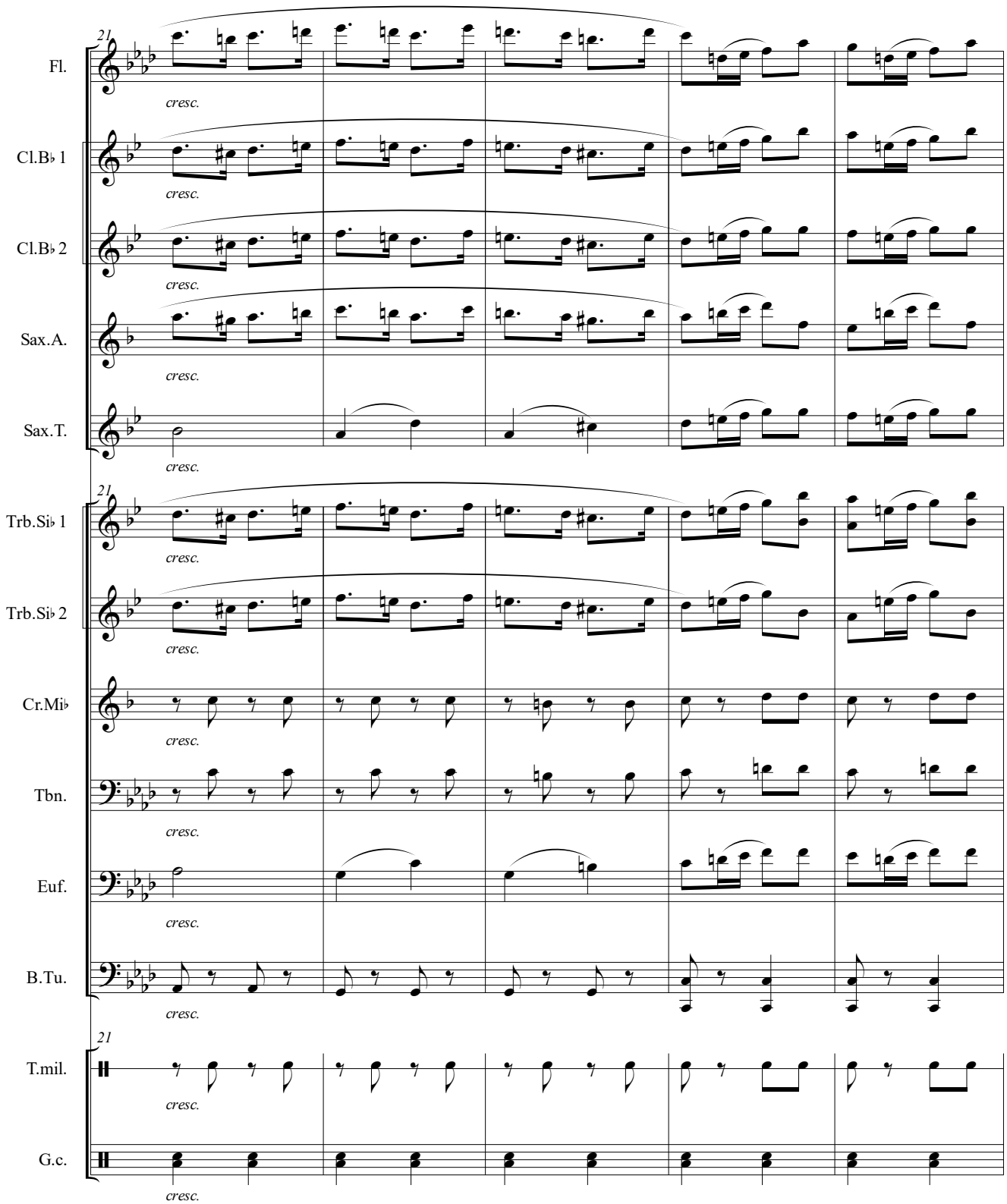

©bazzoni2021

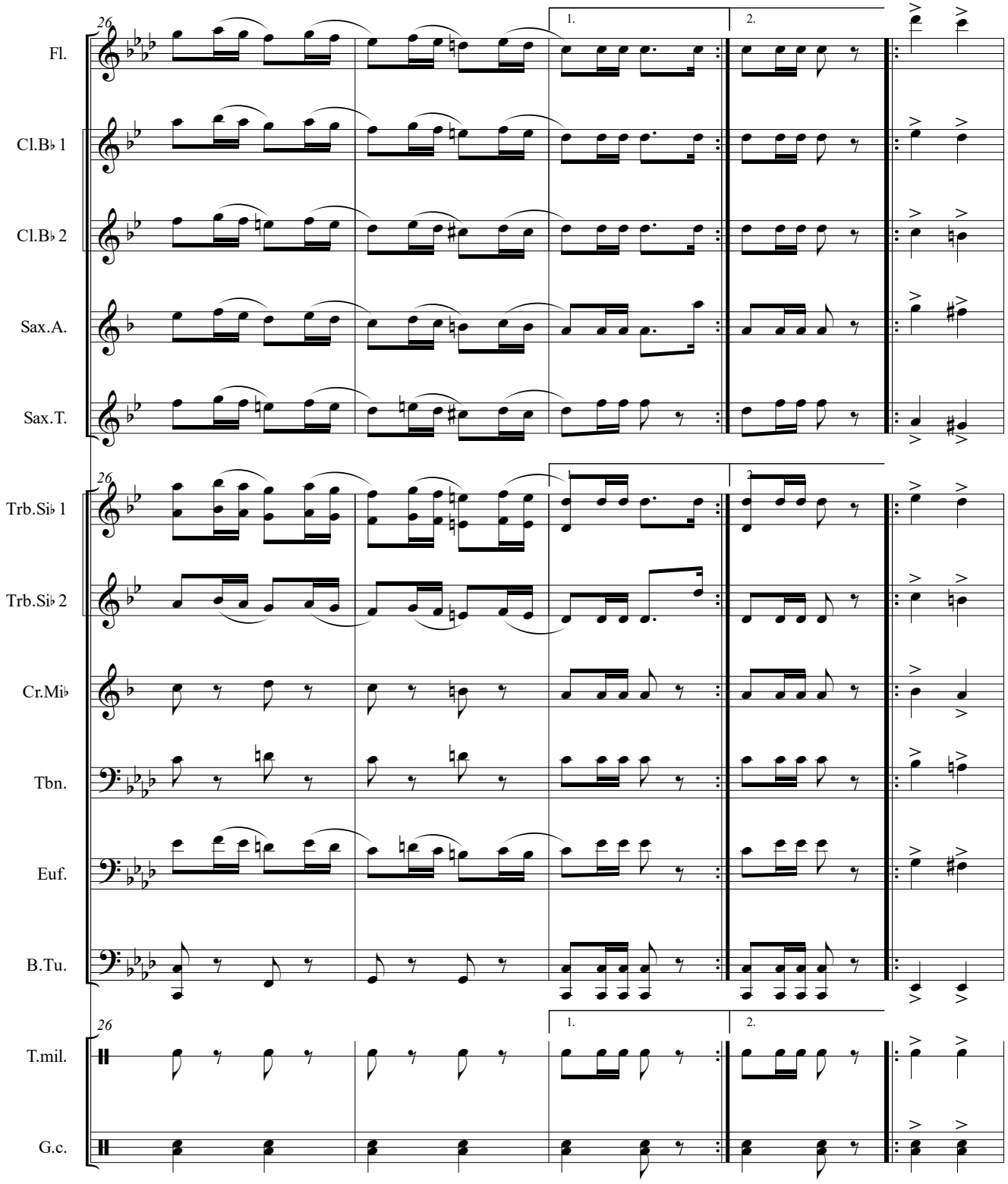

©bazzoni2021

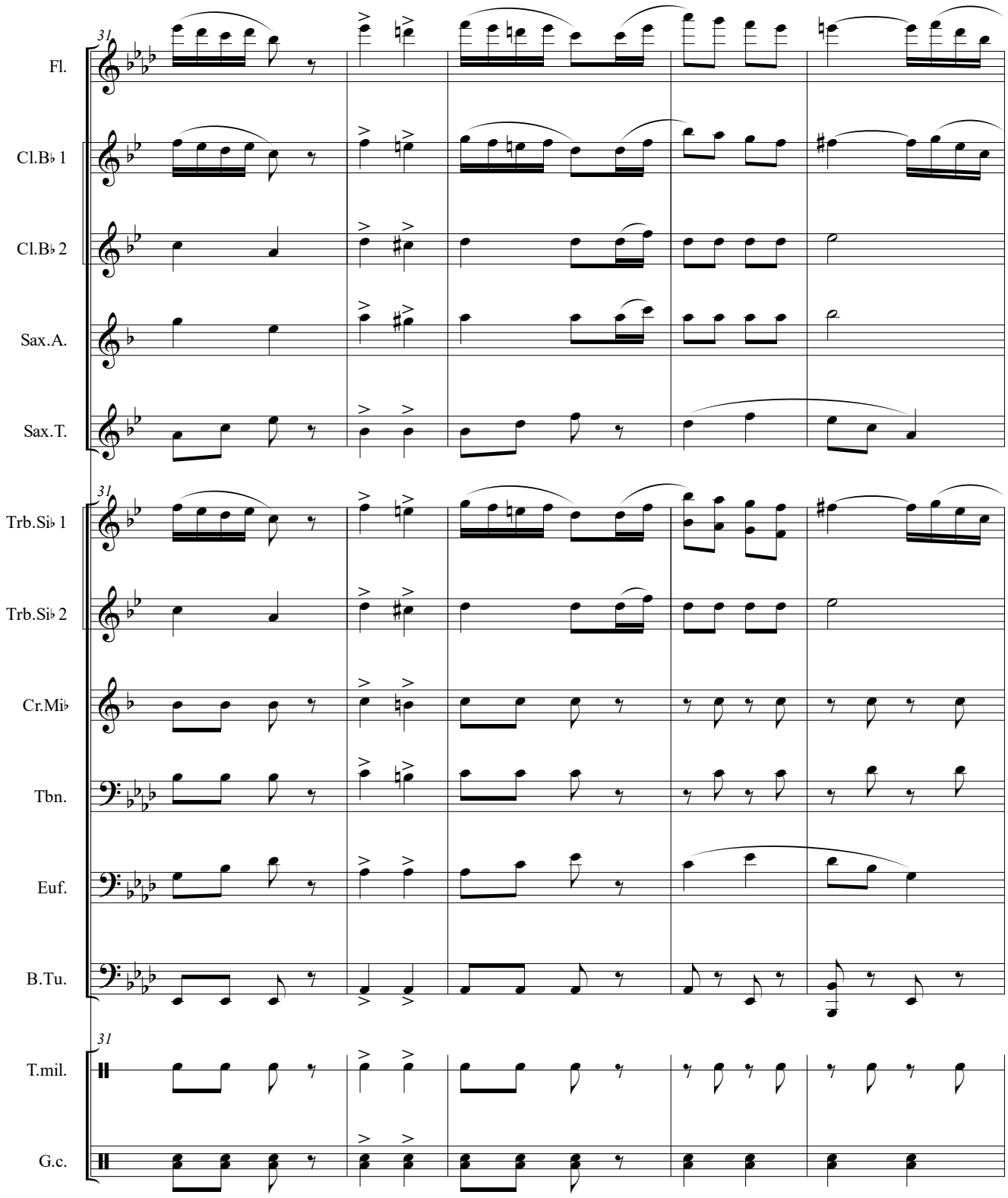

©bazzoni2021

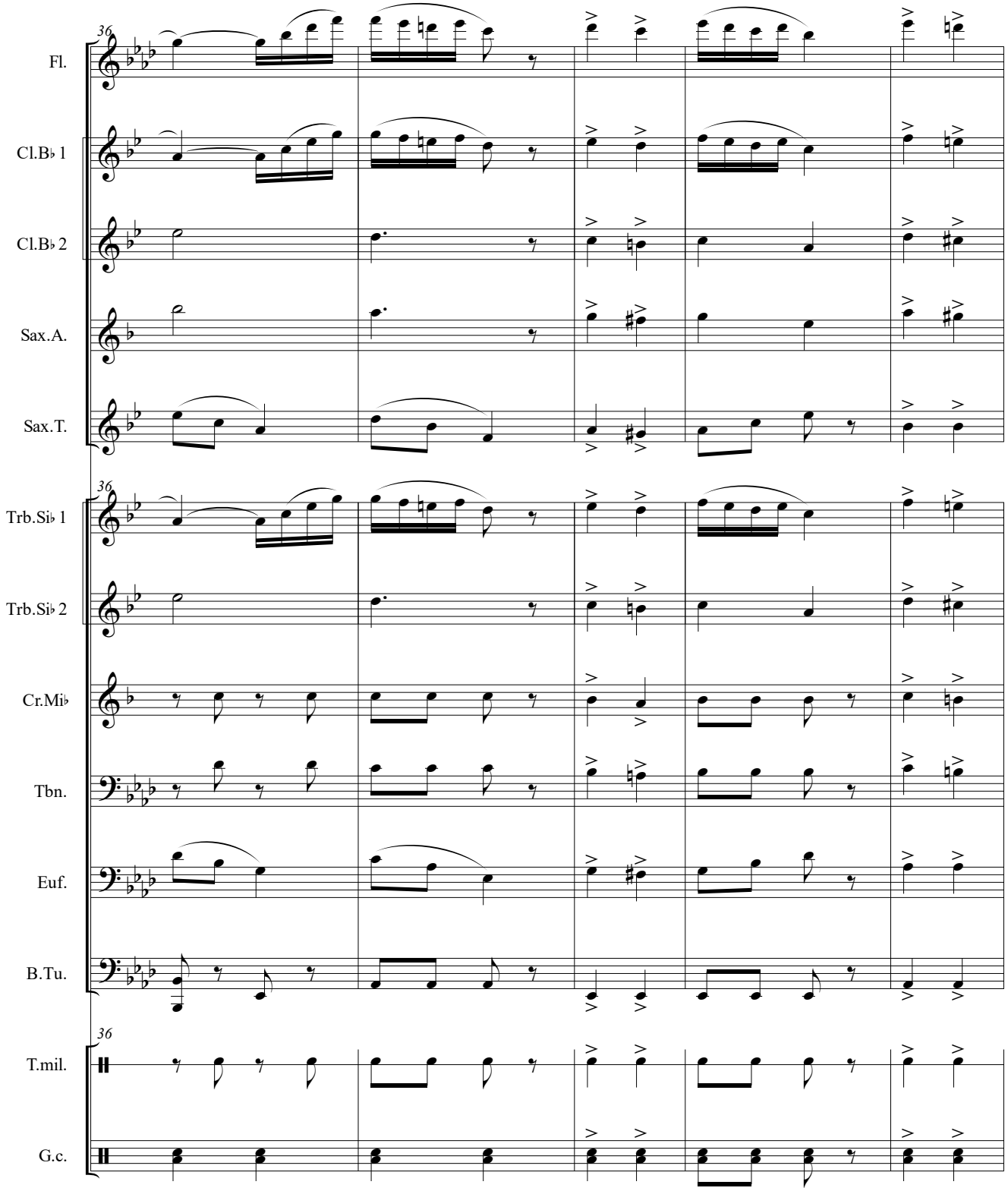

©bazzoni2021

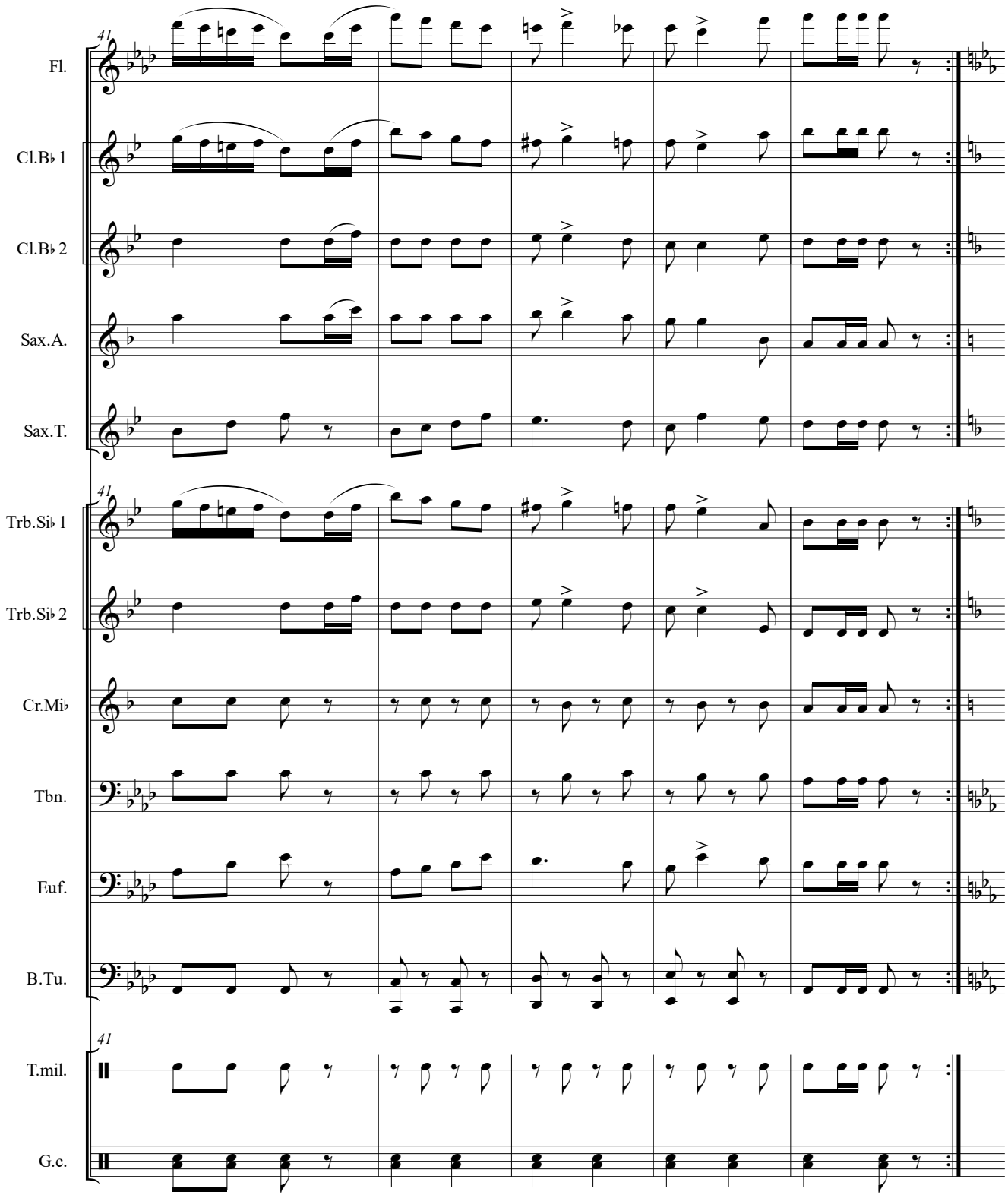

©bazzoni2021

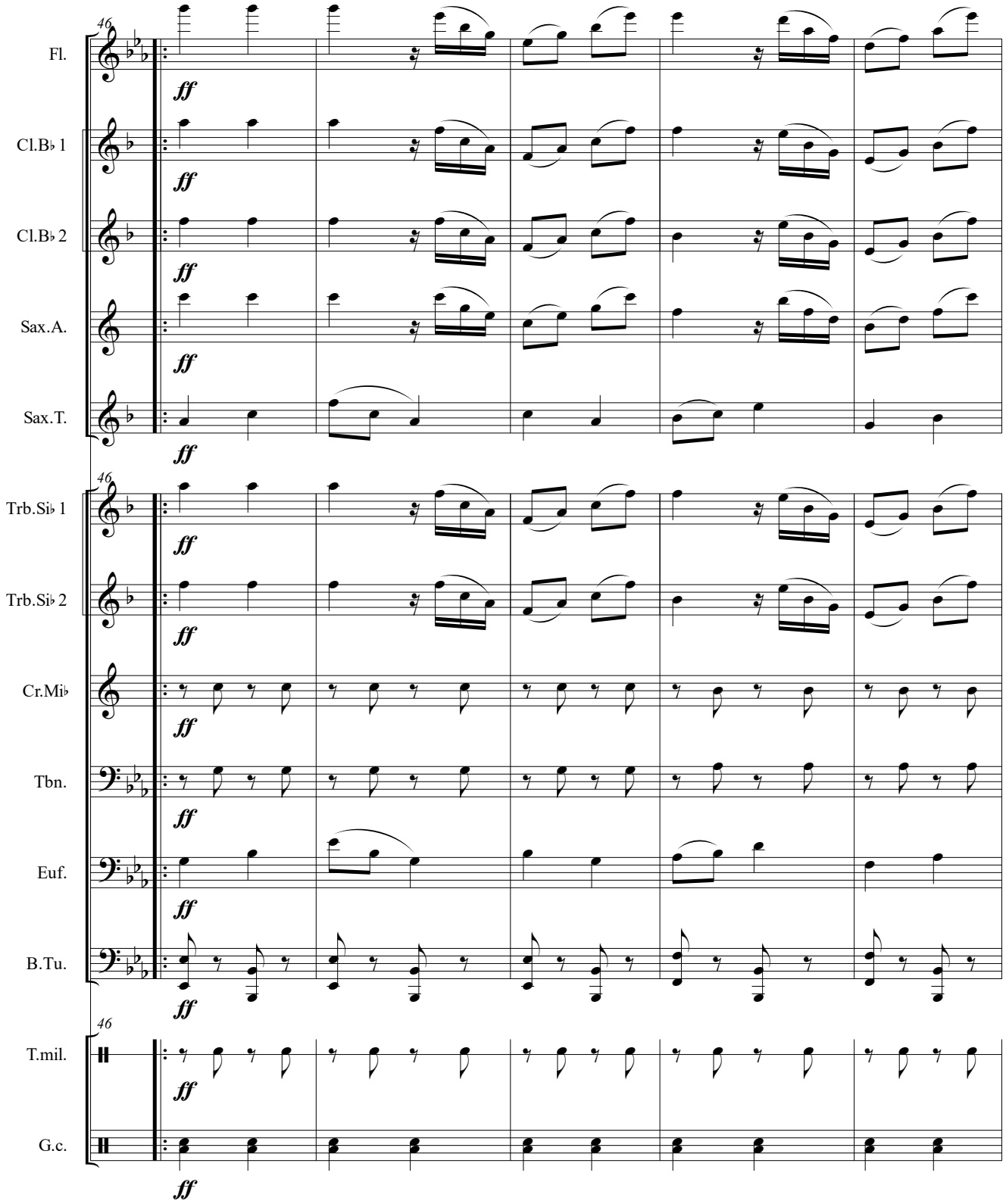

©bazzoni2021

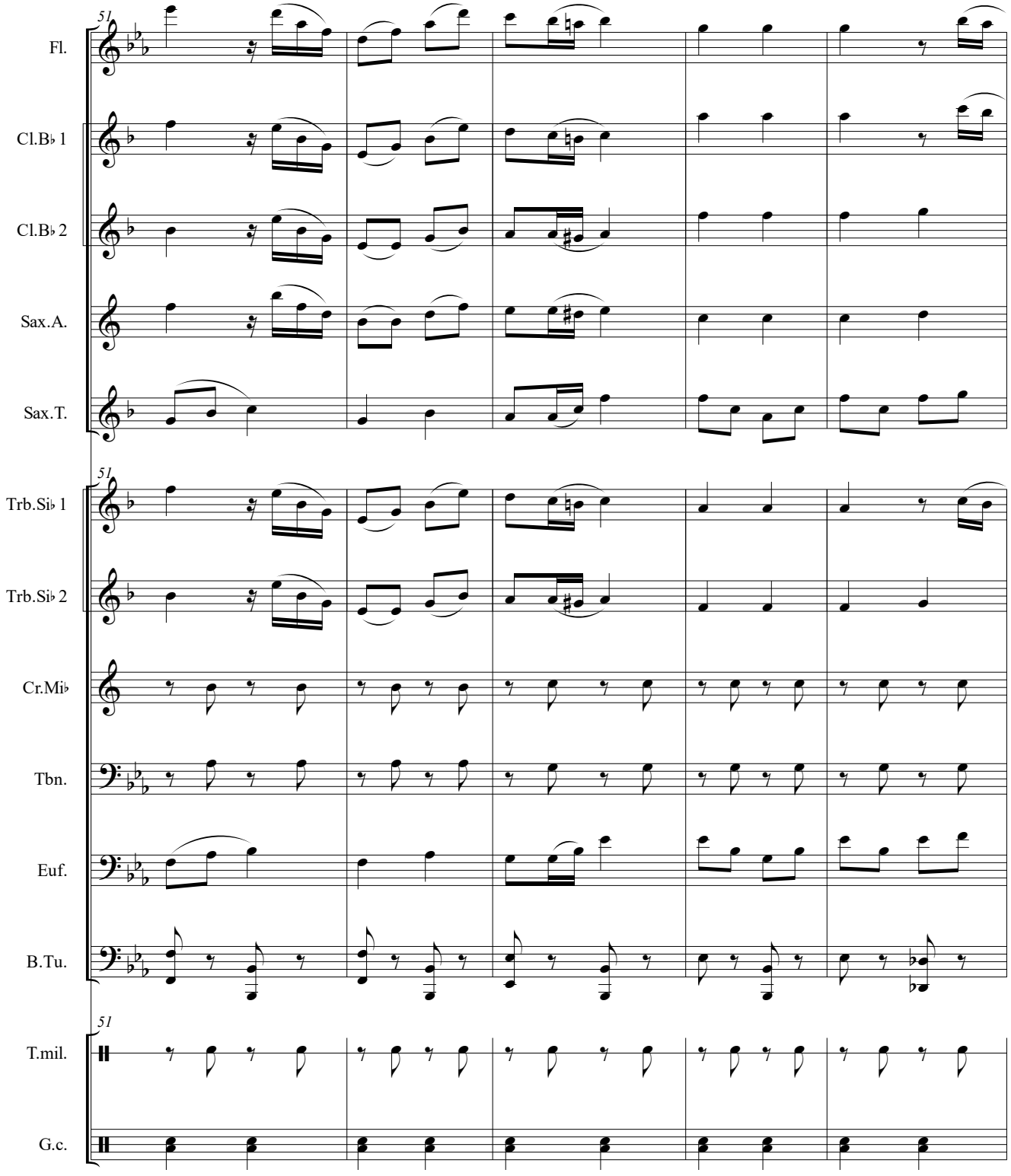

©bazzoni2021

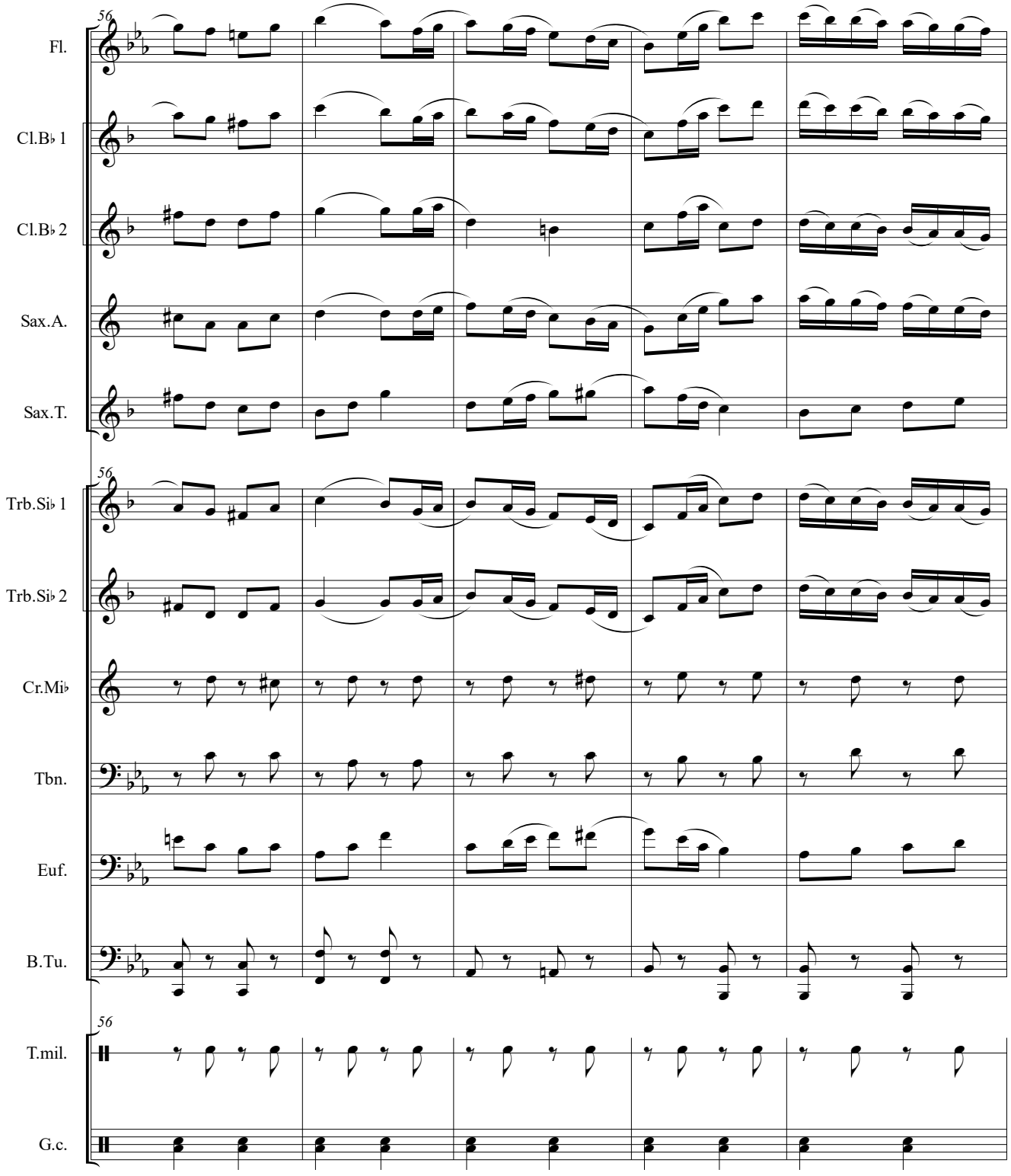

©bazzoni2021

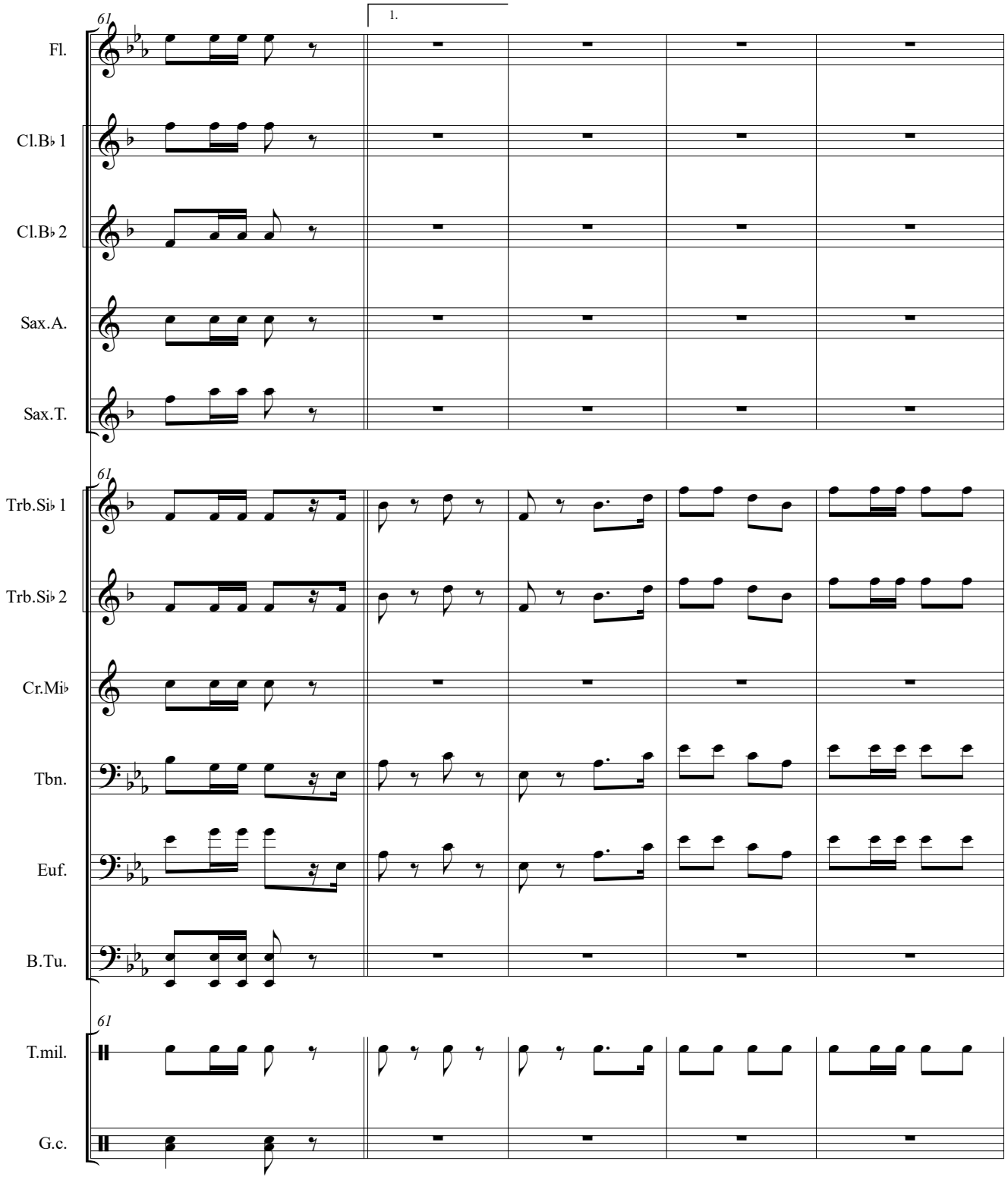

©bazzoni2021

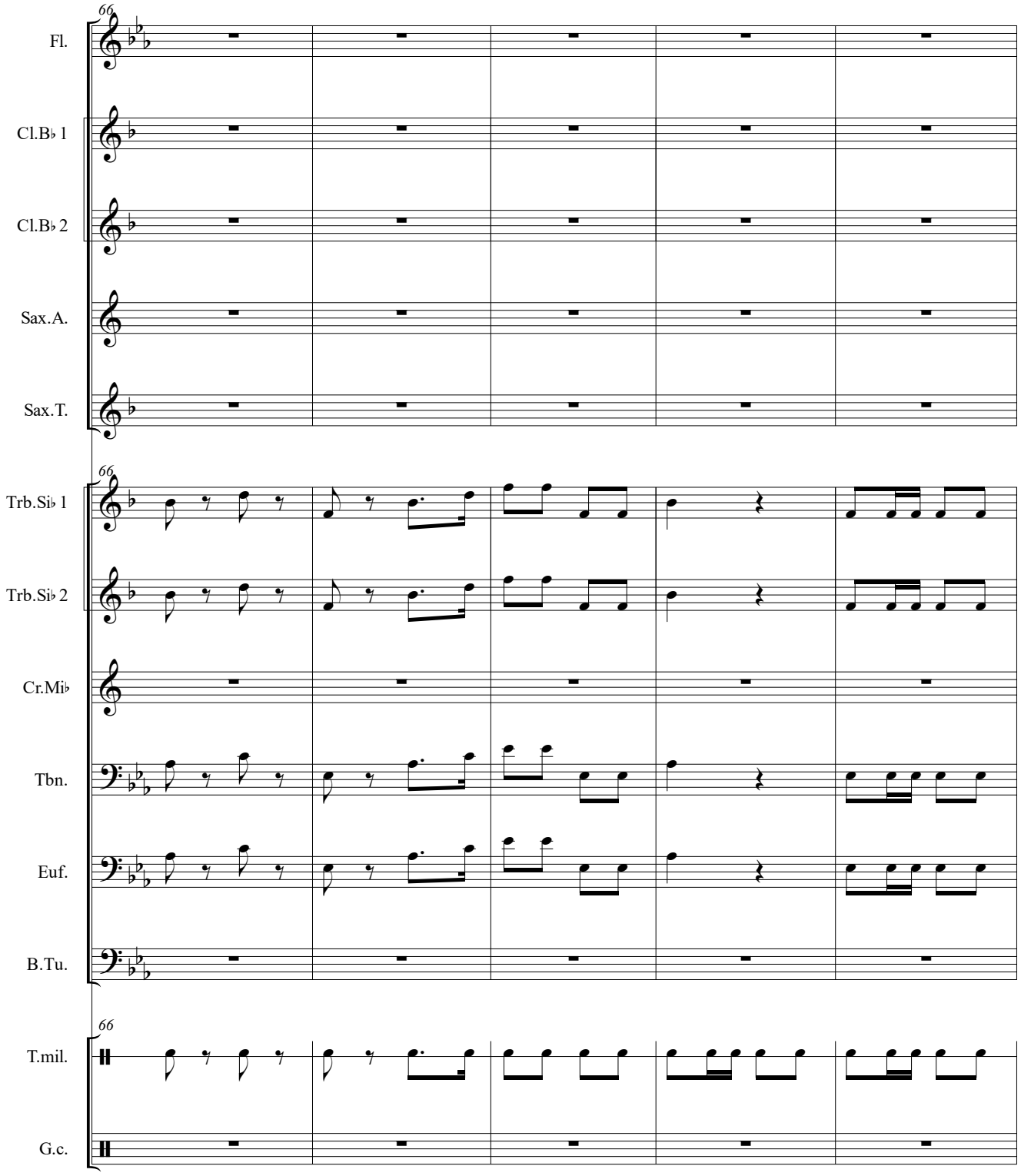

©bazzoni2021

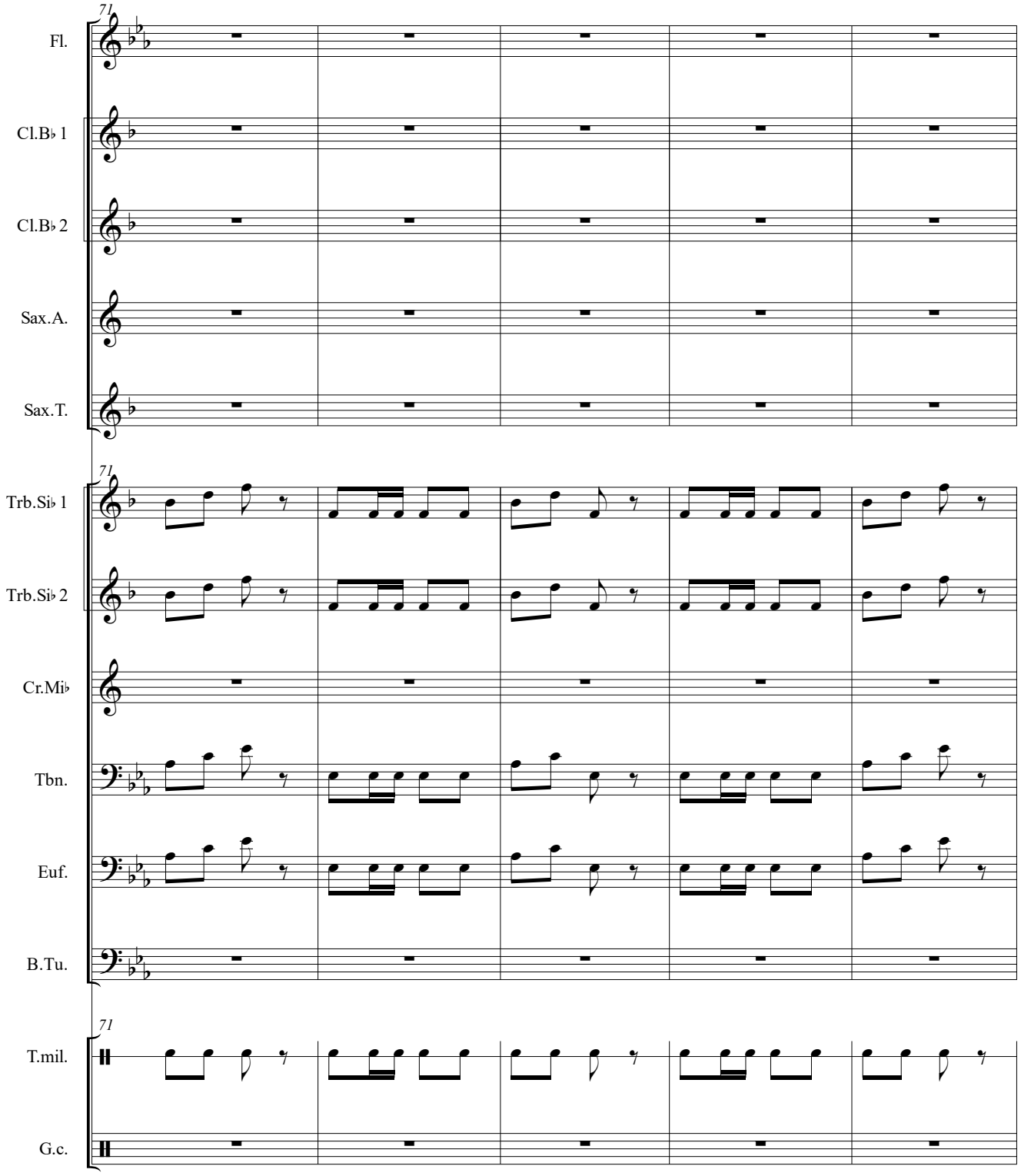

©bazzoni2021

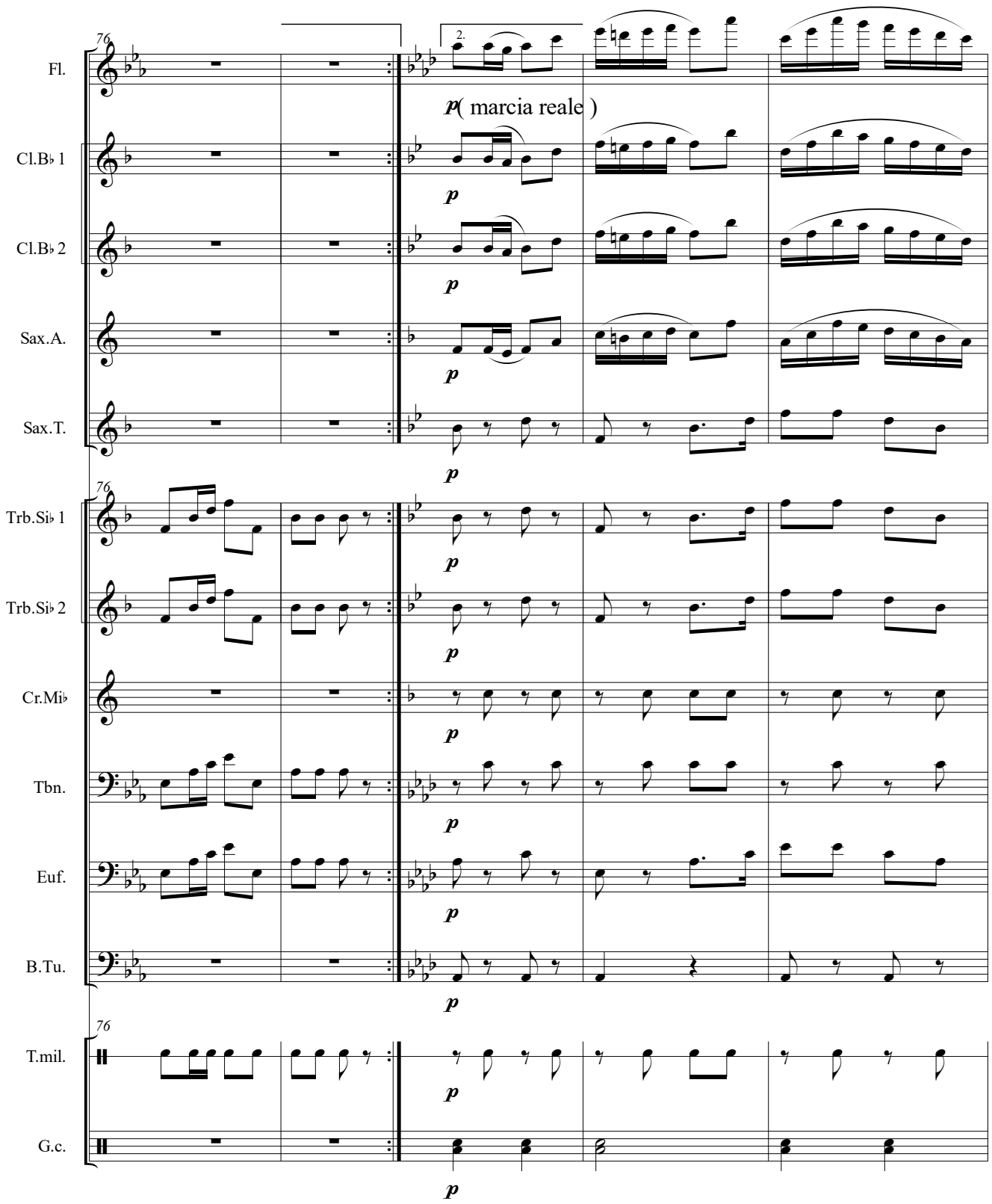

©bazzoni2021

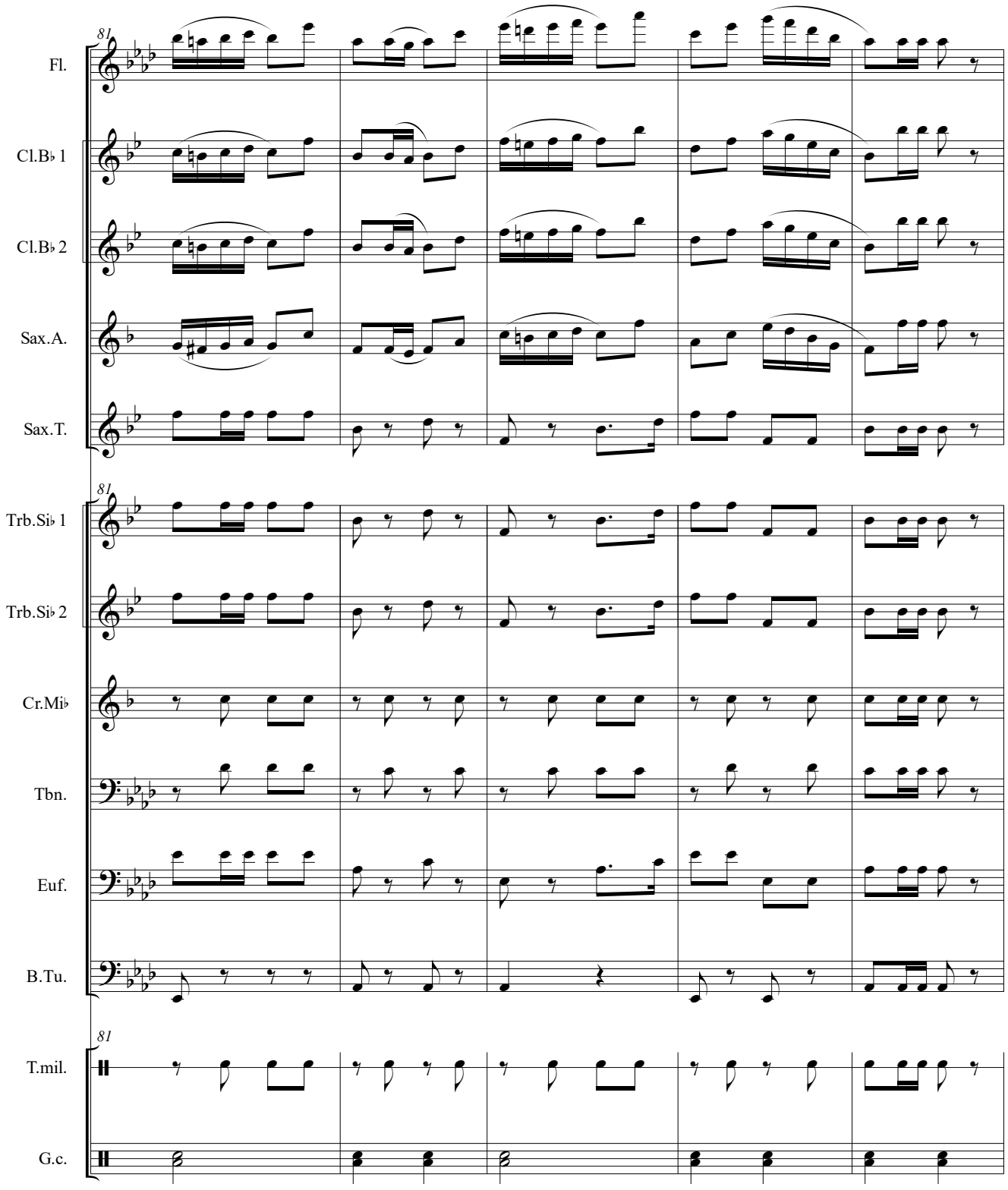

©bazzoni2021

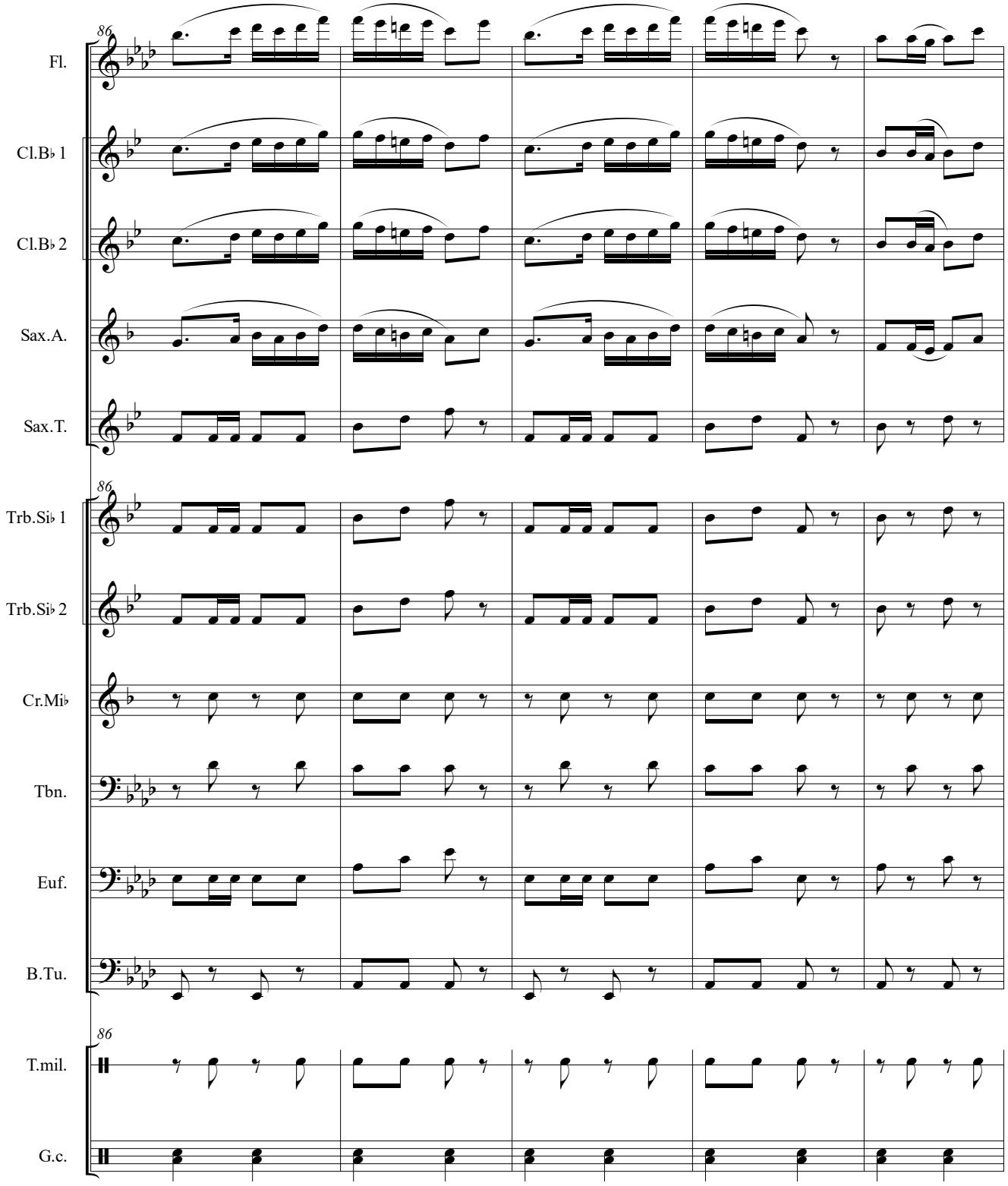

©bazzoni2021

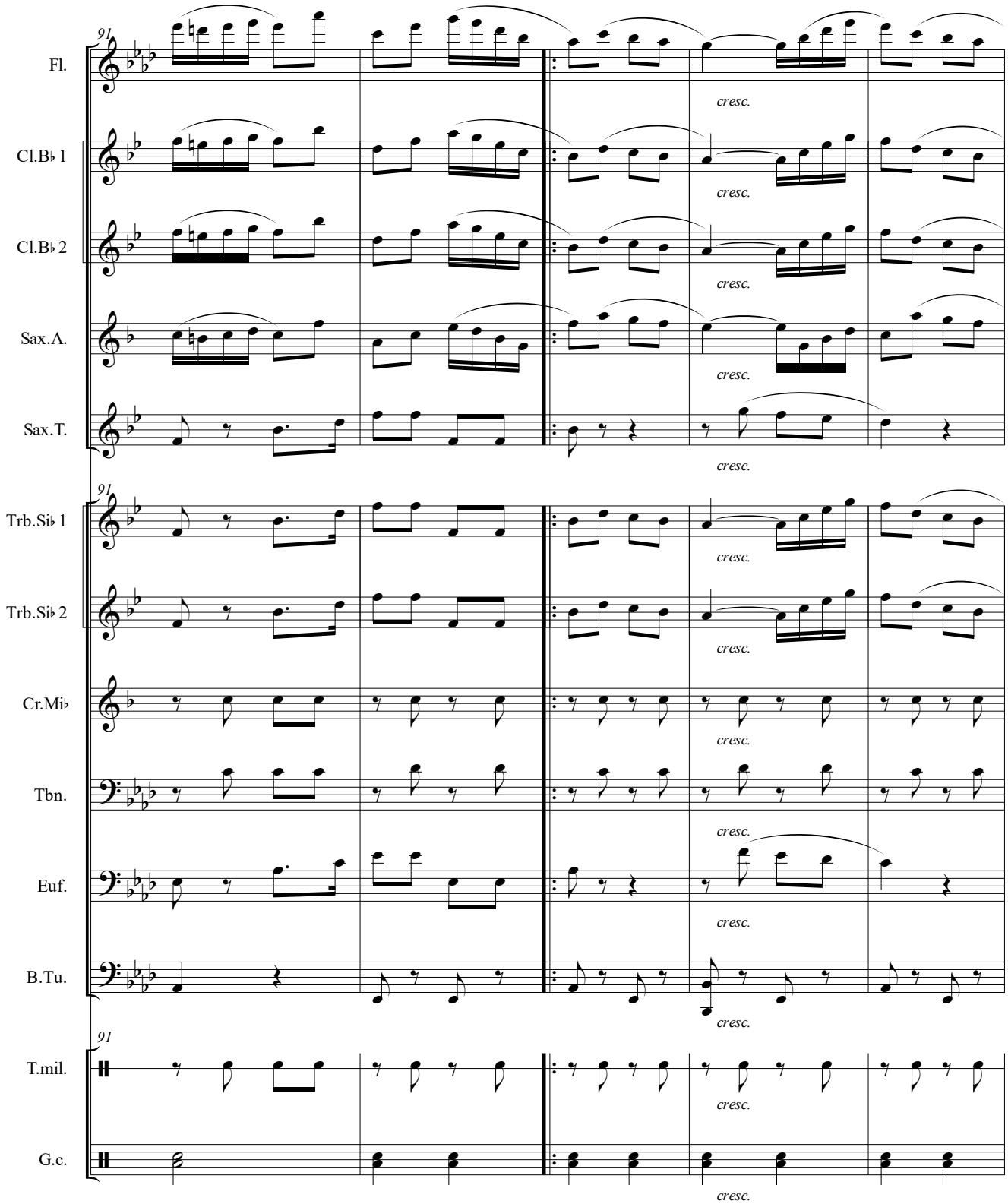

©bazzoni2021

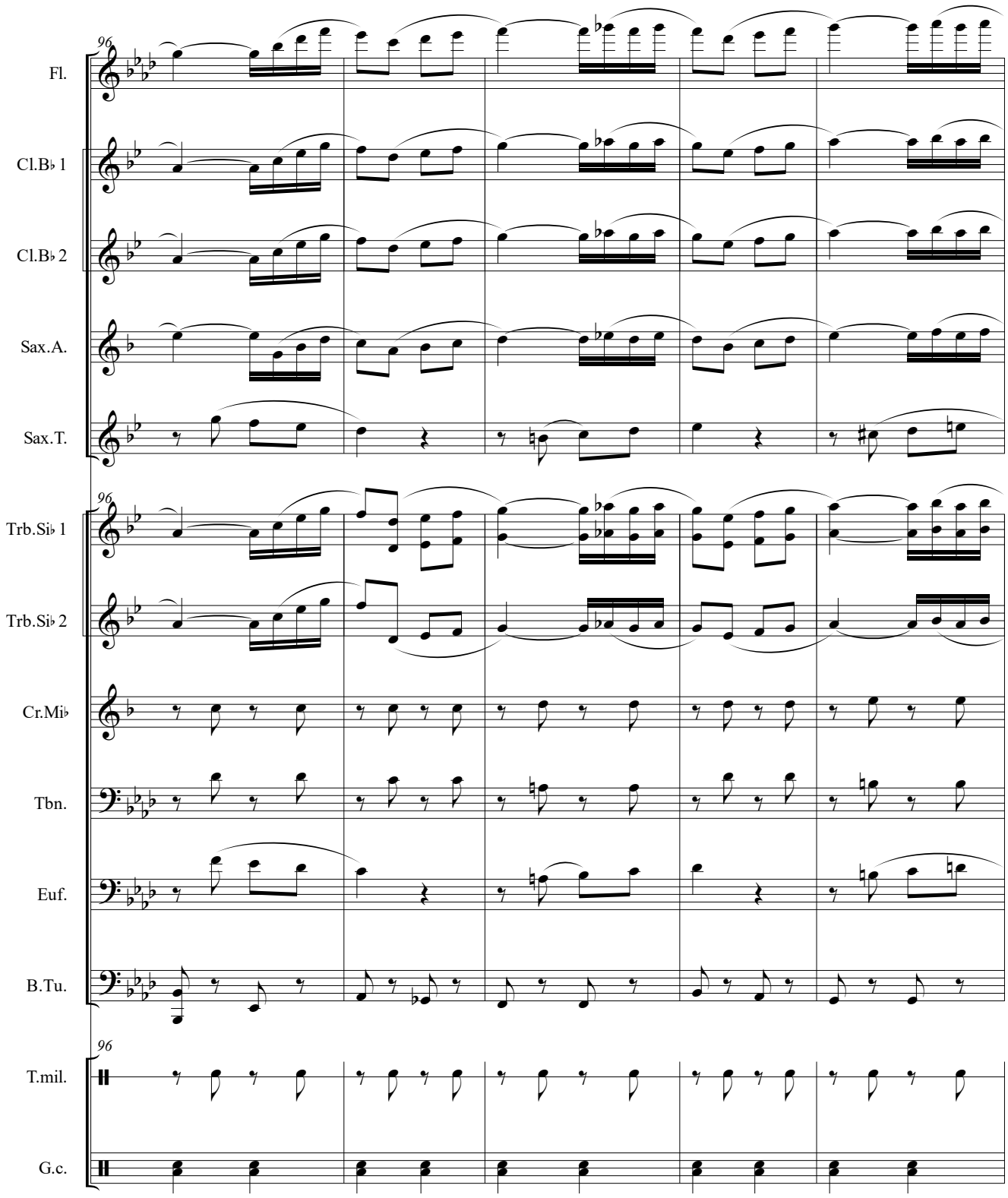

©bazzoni2021

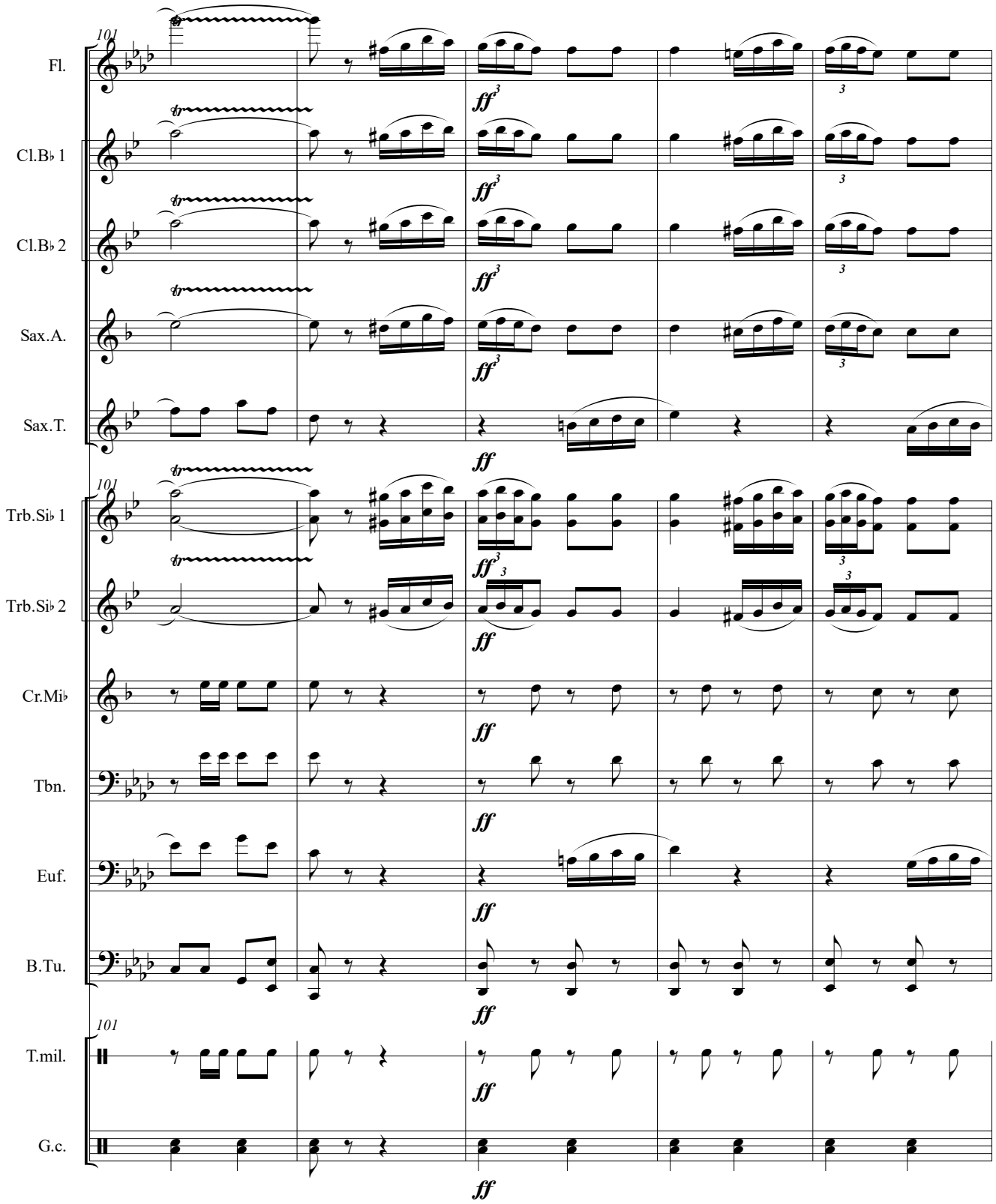

©bazzoni2021

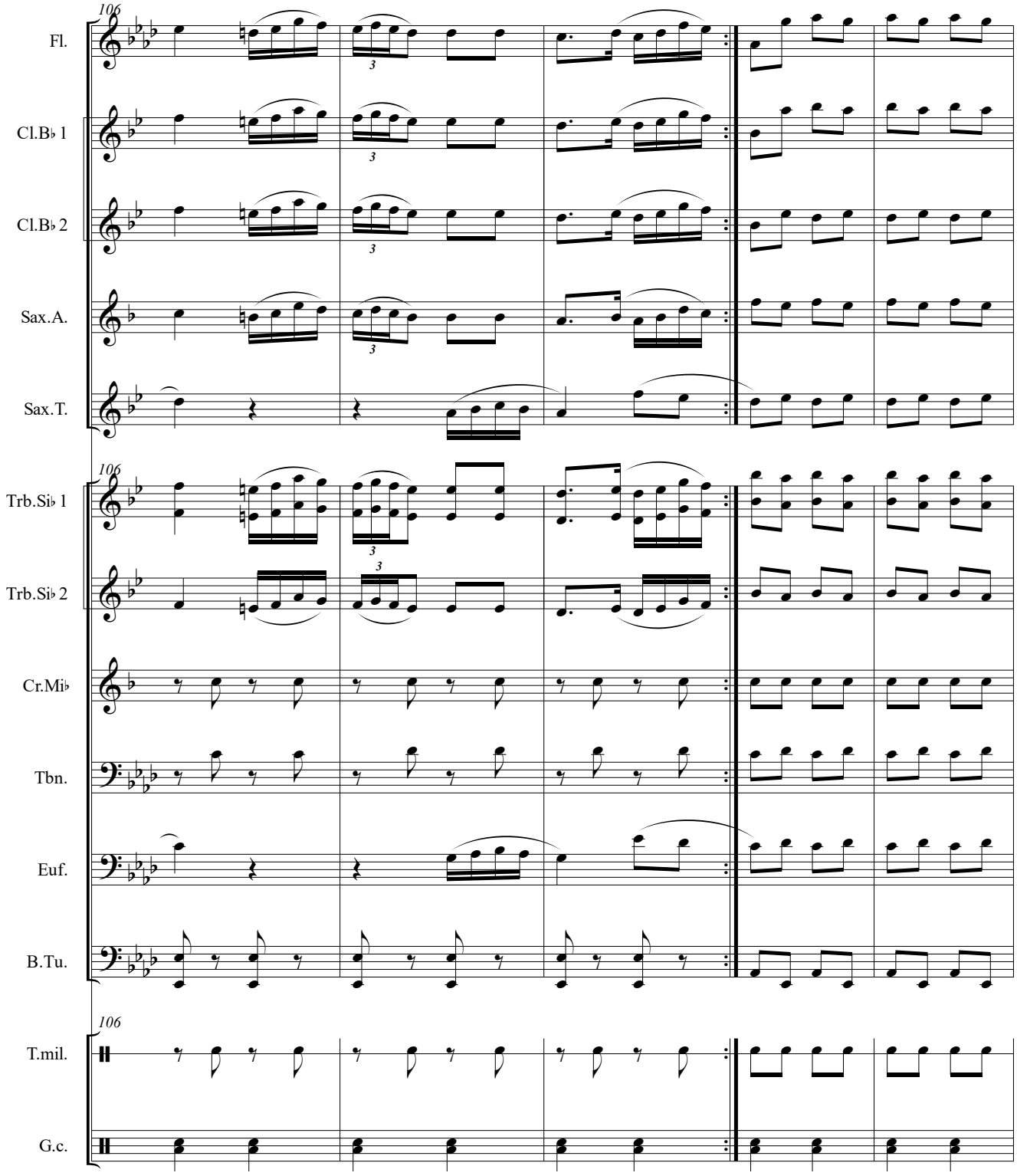

©bazzoni2021

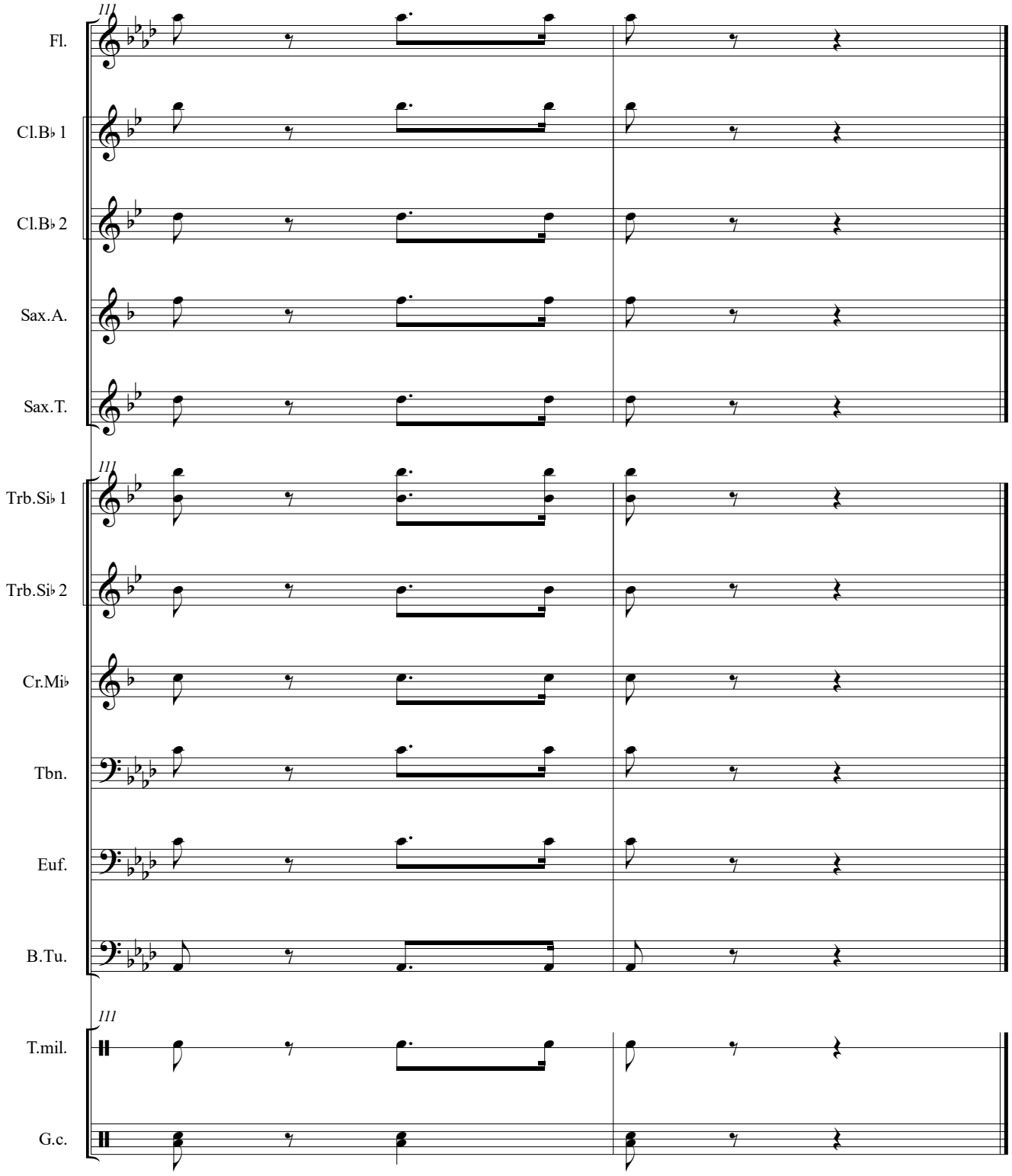

©bazzoni2021