Trombone

INNO DEI LAVORATORI - 1886

Zenone Mattei
elab. M Bazzoni

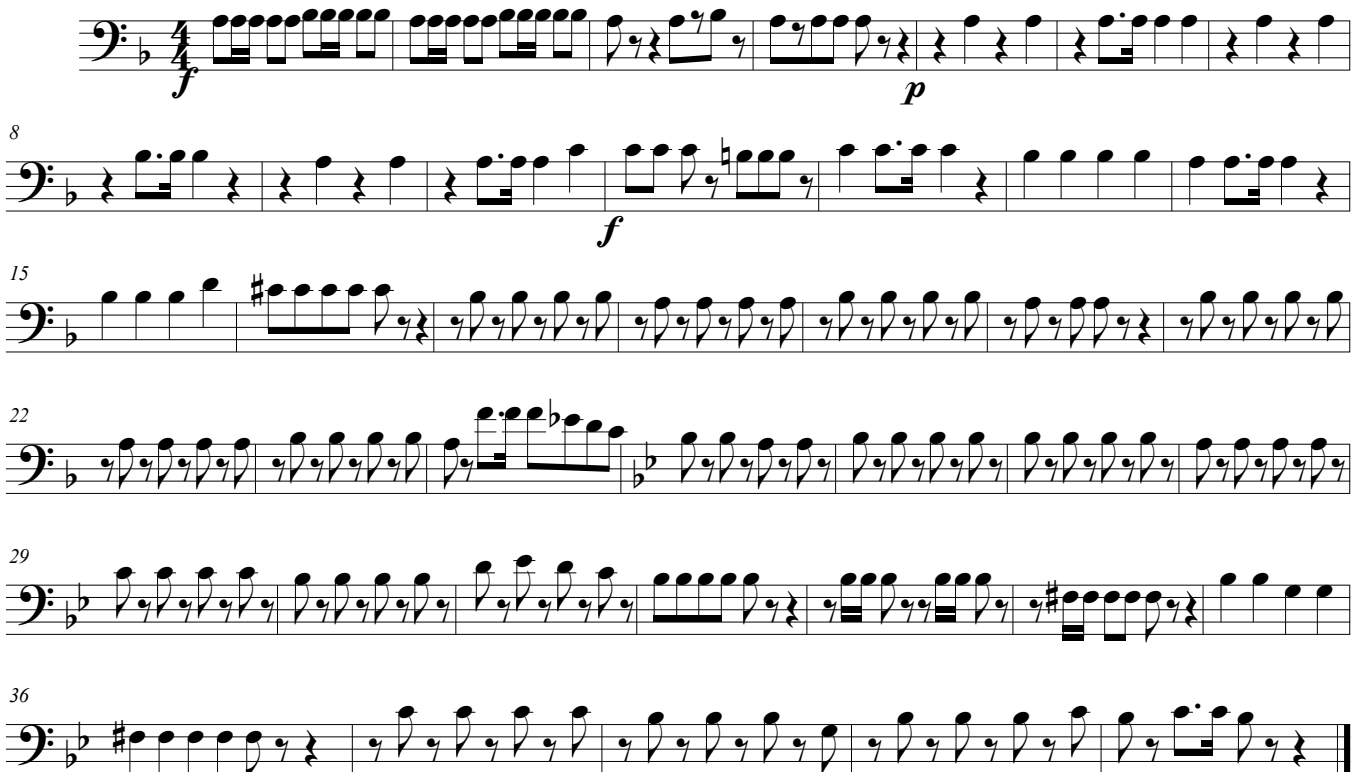

©bazzoni 2021