Tromba in Si♭ 2

SEI TU SIGNORE IL PANE

Canto eucaristico

elab. Bazzoni

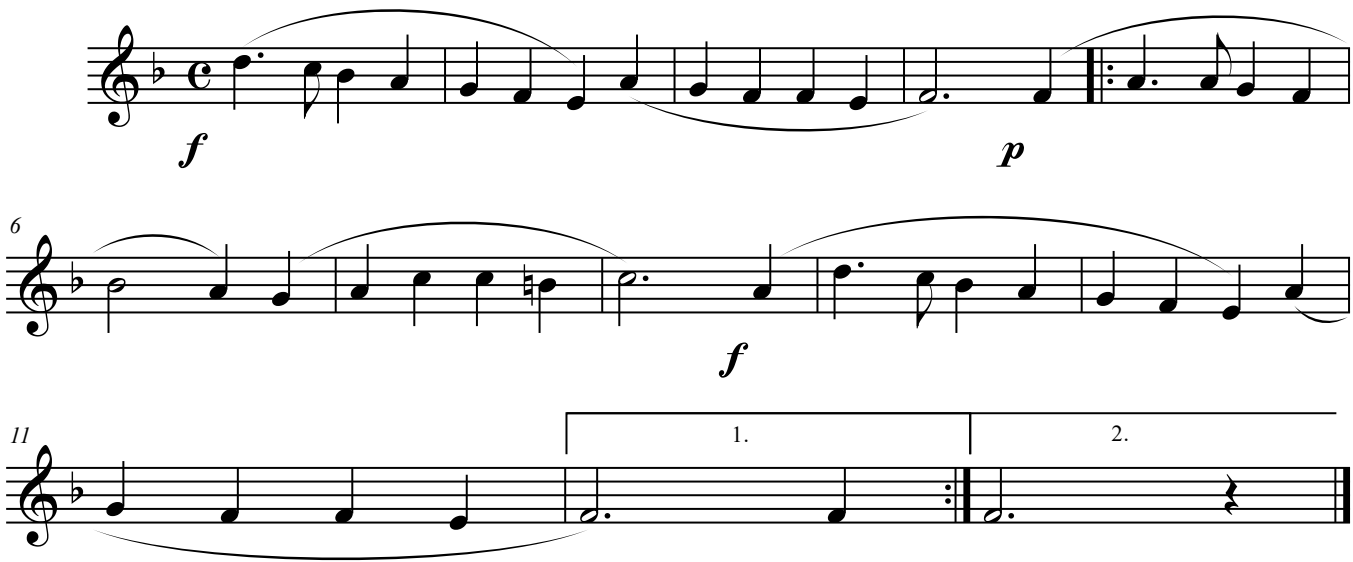

©arr. M. Bazzoni 2021